

**What Mental Health  
Services accomplishes**

See Aside from That

**Flood relief comes  
to Silver Lake**

See Below

**Soccer Team  
Wrap-Up**

See Sports, pg. 14

# Belleville Times

84th Year No. 52

An Orechio Publication

Serving Belleville Since 1909

Thursday, December 9, 1993

50¢



**BIRD IN THE HAND** - Former Belleville Commissioner Joseph Ornarotto holds rescued homing pigeon found on Washington Avenue last week. See Aside from That, Page 2. (Photo by Howard Klausner)

## NJT wants acreage here for subway base facility

Officials of New Jersey Transit are scheduled to visit the Municipal Building today for several hours' discussion of a proposed facility Silver Lake.

Dr. Jerome M. Lutin, Senior Director of the Newark-Elizabeth Rail Link Division, is seeking local support to the idea of a Newark City Subway yard at Belmont Avenue and Franklin Street, taking 15 acres, half in Bloomfield and half in Belleville.

In meetings held with the Silver Lake Civic Association and the Silver Lake Partnership, Dr. Lutin outlined the plans for a final assembly plant for modern subway cars and the extension of the City Subway to the Conrail right of way

that crosses Franklin Street.

The utility would pay no taxes to the municipalities.

Immediate responses were unfavorable. Some residents said it would only bring in crime from Newark.

Dennis Walsh of the Partnership took another viewpoint, asking if it would be possible to develop the location as both a repair facility and a commuter parking area.

Dr. Lutin said it was a possibility that some local commercial development could be included in any NJT project.

Dr. Lutin was scheduled to be at the Municipal Building from 2:30 p.m. to 5 p.m., and from 6 p.m. to 8 p.m. today, Thursday.

## Belleville residents in Mainstream U.S.A.

Two Belleville residents have joined Mainstream, U.S.A., a theatrical group that integrates individuals with disabilities with on-disabled individuals in stage productions.

Nicole Lamberti and Patricia Reedy will be part of the troupe, which seeks to educate audiences to the individualities of all people, regardless of their differences.

Miss Lamberti is a junior at Belleville High School, with interests in acting, karate, dancing, drawing and writing poetry. "I know that what I will be doing is important," she stated.

Miss Reedy is with the New

Jersey Department of Personnel in Newark, and stated that she joined Mainstream, U.S.A. to "interact with able-bodied people and work on positive goals."

Miss Reedy is a Catholic Daughter trustee and lectures at Our Lady of Good Counsel Church in Newark. She is interested in photography, collecting baseball cards and swimming.

U.S.A. stands for United Special Artists.

For information on the organization, or to offer bookings of performances, contact Sharon Kolker at (201) 857-7152.

## 'I'll never forgive them': Spillane

### Spillane wins Third Ward election, denounces Kennedy campaign tactics

By Howard Klausner

"I will never forgive those people as long as I live for the hell they put me and my family through in the past few weeks!"

Third Ward Councilman Tom Spillane poured out his anger in the wake of his election victory in Tuesday's Third Ward Recall vote.

With a voter turnout of 26.4 percent, the voters went against recall 483 to 434, and supported Spillane for re-election with 495 votes to 459 for challenger Kevin Kennedy.

A small turnout had been expected to help Kennedy, who had mounted a strong campaign to which Spillane responded in only

the last days before the vote.

The vote against recall actually made the vote for candidates academic. In effect, Spillane won with the rejection of the recall proposal.

Supporters of Spillane gathered at the Knights of Columbus Hall to hear the results. Among them were Mayor Marina Perna and Council Members Bill Cook, Jim Messina, Charles Cerami, Mario Drozd and Belleville Democratic Chairman Chester Prosperi.

Spillane's wife, Barbara, and his father were also there, along with Attorney Emil Nardachone, who represented Spillane in the lawsuit that invalidated Kennedy's election last year, when more than 40

absentee ballots were thrown out by Superior Court Judge Alvin Weiss.

Also present were former Commissioner Vincent Frantantoni, who had thrown his support to Spillane, and Jackie Rega, a Republican.

Friends of Spillane said that the negative campaigning was among the worst ever experienced in Belleville.

Spillane told the audience, "You don't print attacks on somebody's wife or family or friends. To put these people through that kind of hell is indecent."

Many said the Kennedy campaign publication's attack on Spil-

lane's daughter for obtaining a substitute teacher's job with the Community Health Service did much to cost Kennedy the election.

By District, the vote was: District 1 - 34 for recall, 69 against, 70 for Spillane, 42 for Kennedy; District 2 - 102 for recall, 72 against, 75 for Spillane, 108 for Kennedy; District 3 - 89 for recall, 55 against, 59 for Spillane, 92 for Kennedy; District 4 - 63 for recall, 71 against, 73 for Spillane, 62 for Kennedy; District 5 - 64 for recall, 129 against, 131 for Spillane, 66 for Kennedy; District 6 - 66 for recall, 82 against, 83 for Spillane, 71 for Kennedy; absentee - 16 for recall, 5 against, 4 for Spillane, 18 for Kennedy.

## 'A load off my shoulders'

### Belleville man innocent of aggravated assaults

By Howard Klausner

Gerard Maccioli, 32, of Belleville was found innocent of three charges of aggravated assault Tuesday after a two-day trial before Superior Court Judge Thomas Brown in Newark.

Maccioli and James DiGiacomo, 33, of Newark had been charged with beating three poll workers in Newark, on Nov. 5, 1991, Election Day.

Maccioli and DiGiacomo were working for the campaign of Republican Freeholder Arthur Clay for Essex County Sheriff.

The incident allegedly occurred

at the Elliot Street School when two men allegedly leaped out of a van and began beating the Democratic poll workers.

Later that day, Maccioli was visiting a critically ill cousin at Clara Maass Medical Center when he was "identified" by the injured poll workers as one of those who assaulted them.

Maccioli vigorously denied the accusations, saying he was not at the scene, and he produced a number of witnesses who corroborated his claim.

Judge Brown dismissed one of the charges after hearing the state's

case, and then found Maccioli not guilty on the other two charges after hearing several witnesses for the defense.

Maccioli was represented by Attorney Peter J. Willis of Jersey City.

"My lawyer led the prosecution witnesses through a lot of contradictions in their testimony," Maccioli said.

Maccioli was seriously injured in an automobile accident two years ago that required replacement of several bones and joints. "I was physically unable to assault those people," he said.

A professional actor, Maccioli

had to take on odd jobs in order to meet more than \$20,000 in legal bills.

"This has been a great weight off my shoulders," he said, after the judge's ruling. "Now I can get back to my career."

Maccioli said that Clay had declined to return his telephone calls, when he sought Clay's support in the case. "Fortunately, I had a very great lawyer," he said.

Maccioli said he had been offered plea bargains by the prosecution, but had refused them. "Why should I plead guilty to something I did not do?" he asked.



Nicole Lamberti

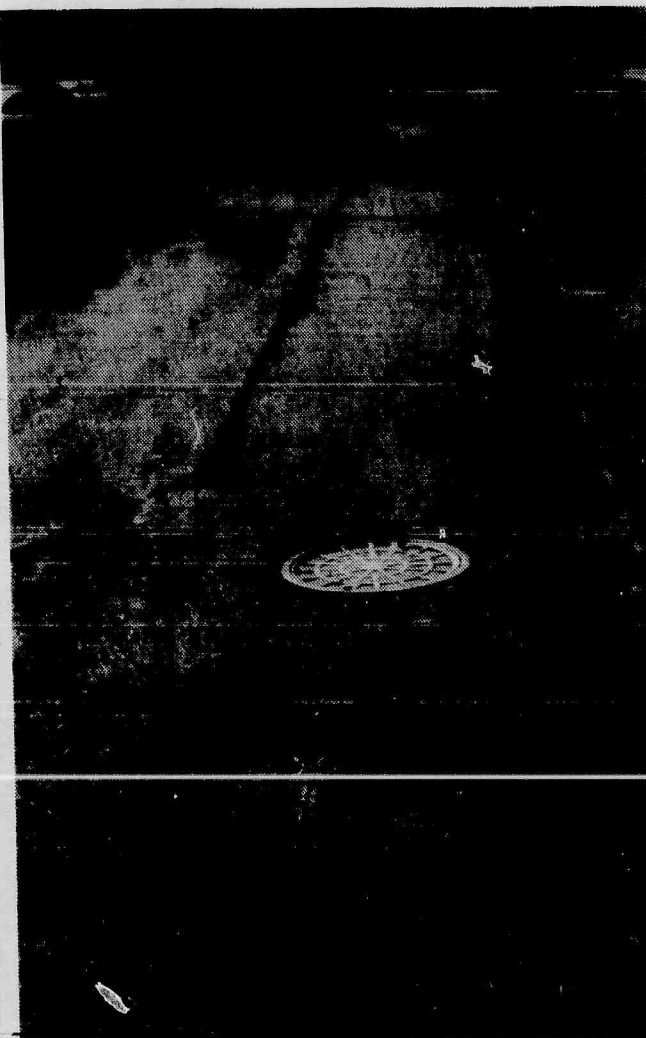

**WHERE PROBLEM LIES** - A 12-inch storm sewer line will be replaced by 36-inch cement pipes on this Silver Lake street, to end a flood problem that has been an annual event in the community for more than half a century.

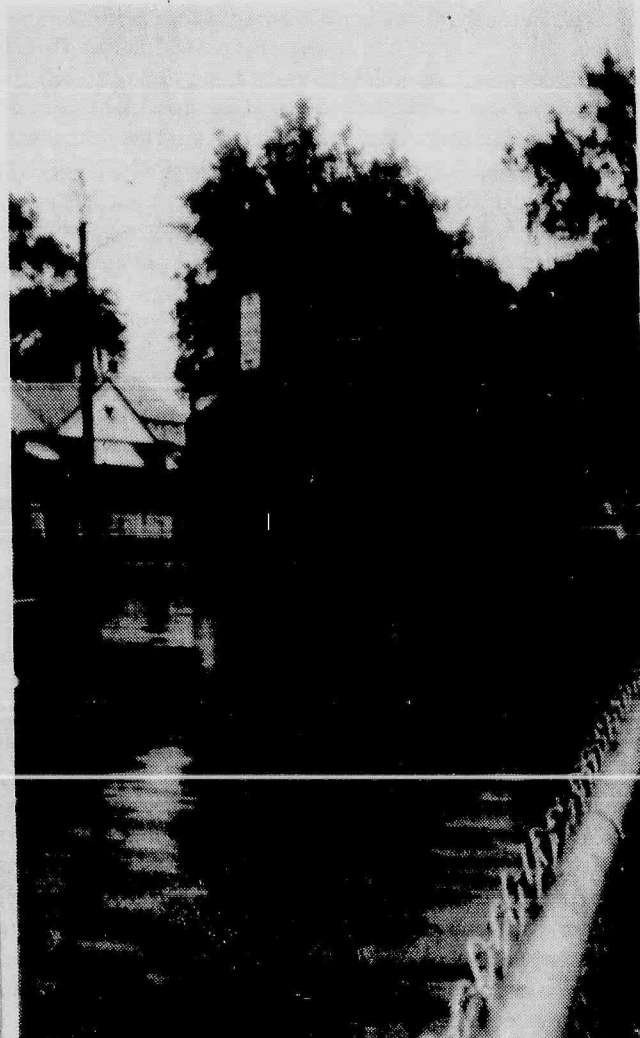

**AN END TO THIS?** - This was Jeraldo and Lake Streets during a 1988 flood, but even worse ones have occurred since then. Newark and Belleville now have joint sewer project under way to solve the problem.



## Aside From That

By: Howard Klausner

Barbara Simonetti was the recipient of a liver transplant in June. It gave her a new lease on life. "I had been in bed for a year, waiting for a donor," she recalled. Since then, she has been on the upswing, and now, in her job at **Meyers Bakery**, at 382 Washington Ave., she is involved in a food drive. Anyone who brings two cans of food to the bakery will have their name entered in a drawing for the gingerbread house that is now in the display window of the bakery. "It's the Christmas Food Drive, and our store is participating with the **Belleville Department of Welfare**, which will distribute the food." The bakery's proprietor, **Karen Meyers**, is working with **Welfare Director Carol Ann Russo** on the project. For more information, call (201) 759-1673 and ask for either Barbara or Terry. ● ● ● ● Barbara's father, **Dennis Simonetti**, had a recent successful showing of his photography at the **Belleville Public Library and Information Center**. The elder Simonetti is one of the world's outstanding professional photographers and printmakers, and he is a teacher of thousands of professionals. Many of his students turned up from as far away as **Florida** and the **West Coast** to view the show and catch up with their old mentor, who has been out of action in recent years, fighting the Parkinson's Disease which has reduced his physical dexterity, but not his mental abilities. He is now scheduled for another showing of his work in **Caldwell**, and a long dormant book project seems to be reviving. Barbara's daughter is the graphic artist **Dawn Cox** whose design expertise is surpassed only by her beauty. Her husband is pretty talented, too. ● ● ● ● A visitor settled down on Washington Avenue, last week, peering plaintively through the glass front door of the **Motorcycle Mall**. It was a demure homing pigeon or racer, described as a brown hen with silver bars, and **Isadore Padula** took pity on it. The former Township Treasurer puts in some time each day at the Mall, using his own considerable expertise with motorcycles to sell the bikes to an eager public. He also likes animals and strays, and he knew that former **Commissioner Joe Fornarotto** is a pigeon fancier, so Izzy called Joe and he came. ● ● ● ● After cleaning and comforting the bird, Joe placed her with his own considerable family of pigeons in the pigeon cote behind his house on Union Avenue. "It seems to have been owned by somebody, and it may have hurt its wing in some way," Joe said. "She's feeling much better now." Joe is one of perhaps a half dozen pigeon raisers in Belleville, and he has copious supplies of pedigree sheets on his birds, some of which come from France, Belgium and Germany. He also has some impressive trophies for the feats of some of the birds he owns. He has won first and second place trophies for his racers. A third place winner he owns clocked 411.9 miles at a speed of 1,362.2 yards per minute, which is close to three-quarters of a mile a minute. Joe has a great deal of lore about the pigeon, which is obviously one of the most remarkable of all creatures. "The bird has telescopic vision, and can see objects that are five miles distant. It has a photographic memory, and that is how it spots landmarks for guidance. Its ears can be affected by radio transmissions that can make it lose its sense of direction. If lost, it may fly its heart out until it falls." They are also beautiful creatures with delicate shadings of color that have an iridescent quality. Joe picked up the hobby from an older brother, and the gentle warbling sound of a pigeon is music to his ears. Izzy prefers the roar of his Gold Wing, himself. ● ● ● ● A friend in need is a friend indeed, and the **Friendly Visitors** are a group whose services range from life saving.

The **Friendly Visitors** are a group whose services range from life serving to life saving. Take Mrs. **Selma Howell Hollahan** who is genuinely 75 years young, going among the "old folks" as she likes to say, making sure that the homebound of our community are not left to fend for themselves. A few days ago, she encountered an emergency situation in which an elderly man who requires leg braces was left sitting helplessly in his bathrobe because the nursing aide who was scheduled to care for him had taken ill and was hospitalized. Selma simply pitched in and got him dressed and into his braces so that he could prepare something to eat, and they even shared a pizza. "It was just back to doing what I did for my husband when he got sick," Selma said, and she stayed until an aide could arrive. For this kind of volunteer service - "I get there if I have to go through snow and ice" - she was one of 10 **Friendly Visitors** among 1,750 to be given a special citation for service this year.

A farm girl from **Wayne County, Pennsylvania**, bordering the Delaware River, she was a spinster most of her life, marrying **Albert Hollahan** in 1980 and moving to Belleville from **Newark**. She lost Albert to illness 10 years ago, but she has stayed on in Belleville. A friendly lady at **Block's Tax Service** saw that she seemed at loose ends and suggested that she join the **Friendly Visitors**. And she has had a wonderful time ever since. "Between **Holy Family Church** and this, it all keeps me going," she said. She is also into jigsaw puzzles, making Christmas decorations, writing poetry and painting. "I'm a home person. I don't look for amusement outside the house." But her regret is that she ever left the farm. "I loved the cows. And I have never drunk coffee or tea to this day. Only milk. It sure provides me with calcium!" As one of nine children and a set of "highly talented parents", she has always liked action and joint activities, and the **Friendly Visitors** satisfy her needs. ● ● ● ● The parent organization of the **Friendly Visitors** is the **Community Mental Health Services of Belleville, Bloomfield and Nutley**, housed in a building on the old Geriatrics Center, and now marking its 35th anniversary. Executive Director **Alice Ricci** estimates that 600

individuals and family units in Belleville are touched each year by one or more of the services provided. These include the **Friendly Visitors Program**, under the direction of **Ms. Erni Goldstein**, the **Child Guidance Program**, under the direction of **Ruth Cowell**, the **Outpatient Program**, the **Preschool and Nursery Program**, the **Family Services Program** for abused wives and children; the **Partial Care Program** for persons discharged from mental institutions and needing help in fitting back into society and the **Vocational Counseling Program**. There is also the **Peer Support Program**, in which elderly clients make contact with other elderly persons, and keep in touch with them. ● ● ● ● Some 2,000 people in the three towns make use of the Services, and there are about 66 full and part time workers to service them, assisted by the hundreds of volunteers such as **Mrs. Hollahan**, or a **Lena Branca** or a **Frances Gerino**, Belleville residents who keep up constant telephone contacts with the elderly homebound. **Ms. Cowell** noted, "Foster parents are the real heroes." These are the families which accept disturbed children, or abused children, and give them a sense of security until the time comes that their own families can function together again. ● ● ● ● "This is all a relic of the Great Society program that **President Lyndon Johnson** started in the 1960s," **Ms. Ricci** said. "**Mayor Harry Chenoweth** of Nutley was very instrumental in starting the Services here. Now we serve all three towns, with Belleville receiving a large share of our services."

A non-political organization, supported by federal, state and municipal funds, and by the contributions of private donors, the Services does for the people of the community what they cannot do for themselves, a living conscience for our society.

Our Copy Cat, **Baldassaro DiVincenzo Mitten**, says that the water bills may remind people that nothing in life is free.

**cheeper Beeper**  
Paging and Personal Communications

**GRAND OPENING HOLIDAY SPECIALS!**

We buy, sell, lease and repair all systems. Satisfaction Guaranteed. Same Day Shipping. We accept credit cards.

Only **\$35.** The Bravo Beeper! Low Airtime Charges!

**\$5.00 OFF** Beeper Activation

**QUORUM** Personal Defense Security Products

201-483-7333 849 Mt. Prospect Ave., Newark

Soft music, Flickering candles. The best wines. Romance everywhere. And Italian cuisine that is heavenly.

Come for dinner, but prepare yourself for amore.

Music Every Wed., Thurs., Fri., Sat. Come Join the Fun

Award of Excellence **Wine Spectator 1992**

**7 Hills**  
88 WASHINGTON STREET  
BLOOMFIELD, NJ  
(201) 743-5331  
Banquet Room Available

**Christmas Office Parties Reserve Today!**

**CORBO PROMISES**

**Melt Her Heart Away**  
with a 14k Gold & Diamond Pendant

1/2 ct twd/\$499, 1 ct twd/\$849, 2 ct twd/\$1769  
\*All diamond weights are approximate

**Corbo Jewelers**  
The Corbo Family... a tradition in fine jewelry

FREE Golden Reindeer Pin with this ad

Bloomfield Plaza, Bloomfield (908) 477-5232 • Bloomfield Ave., Clifton (201) 777-1635  
Bergen Mall, Paramus (201) 843-5930 • Park Ave., Rutherford (201) 438-4454  
Rockaway Town Square Mall, Rockaway (201) 328-0200  
Cross County Shopping Center, Yonkers (914) 423-4900  
Ocean County Mall (908) 240-8010

"It's like catnip. It doesn't do you any good until somebody packages and delivers it to you, and then you have to be very careful how you use it, or you may wind up dry, broke and with a splitting headache. I speak from experience." ● ● ● ● **Fifth Ward Councilman Harry Zilch** says his organization, the **Kool Kukumber Boys** has been researching why the American automobile industry lost so much ground. "They're holding seances in an old automobile graveyard. So far, they've made contact with three **Stanley Steamers**, a **Pierce-Arrow** and somebody who says he's owed for a ride by **Elvis Presley**. But they're still trying."

## United Jersey appoints Foti

The Board of Directors of **United Jersey Bank** has appointed **Antionette Foti** of Belleville to the position of assistant vice president and branch manager, Paterson Avenue (Carlstadt) branch, retail division, according to an announcement by **Sabry J. Mackoul**, president and chief executive officer.

Foti came to **United Jersey Bank** from **National Community Bank**, where she was a branch manager.

Earlier, she was associated with **Broadway Bank and Trust**. She earned her bachelor's degree from **Fairleigh Dickinson University**.

**United Jersey Bank**, with 82 branches in **Bergen, Essex, Morris, Hudson, Passaic and Warren** counties, is a member bank of **UJB Financial Corp.**, a financial services organization with over \$13 billion in assets.

## Irish-Americans meet Dec. 15

There will be a meeting of the **Belleville Irish-American Association** on Wednesday, Dec. 15 at 7:30 p.m. at the **Knights of Columbus Hall, 98 Bridge St.** Entertainment will be by the

**Secaucus High School Jazz Band**. Refreshments will be served. Anyone who would like to attend is welcome. For further information, call Pat at 751-5308.

**AUTO LOANS!**

No Credit? Bad Credit?  
**WE FINANCE EVERYONE!**  
New & Used Cars & Trucks!  
260 Available Now!

**CALL 1-800 CAR LOAN**

This Week's Winner of a **Swarovski Crystal Koala** (valued at \$100)

is **Phyllis Fasone of Nutley**

The Nutley Watch Shop  
710 Franklin Ave., Nutley  
667-2251

**SANTA ARRIVES SATURDAY DECEMBER 18th**  
at  
**The Belleville Chamber of Commerce**  
**155A Washington Avenue**  
**Belleville, New Jersey**  
**Noon - 3:00 PM**  
**Free Pictures with Santa**

**World of Fitness**  
"The Neighborhood Club"

**WORLD OF FITNESS**

- Weight Training
- Swimming Pool
- Aerobics
- Aqua Aerobics
- Hot Tub
- Martial Arts
- Personal Training
- Chiropractor
- Massage
- Steam Room

**WINTER BREAK SPECIAL!!!**  
**STUDENTS!** Show Your College I.D. and Join The Club For Your Winter Break For Only **\$49**

**ONE WEEK FREE**

**437 Broad Street • Bloomfield**  
**(201) 743-7557**





**A KIWANIS THANKSGIVING** - With the aid of the Belleville Pathmark, the members of the Belleville Kiwanis Club made their 18th annual donation of Thanksgiving cheer to 17 families, just before Thanksgiving, providing 'everything from soup to nuts, including a 20-pound turkey'. From left, front row, are Nino Buccierelli, Vincent Sorrentino, Jill Marcinjak, Brian Branda and Chairman John Ianuzzi (wearing eyeglasses); top row, from left, Dom Tibaldo, Sam Criddick, former Mayor Michael Marotti, Anthony Peda, Ben Cassin, Pathmark Manager Gene Schmid and Chris Drown.

**PROFESSIONAL MUSIC STUDIOS**

*Lessons On All Instruments And Voice*  
All Styles . . . All Levels

**OVER 300 NEW & USED INSTRUMENTS IN STOCK!!**

- FERNANDES
- YAMAHA
- SONY
- FENDER
- JBL
- BOSS
- PEARL
- KRAMER
- MARTIN
- STINGRAY
- HERITAGE

Bring In This Ad For An Additional 10% Discount.

*Music Entertainment Specialists Available For Any Occasion*

GIFT CERTIFICATES AVAILABLE FOR LESSONS & INSTRUMENTS  
\* FINANCING AVAILABLE \*

**677 Passaic Ave. • Nutley 661-4885**

## Flags

By David Hannah

Thoughts on an elevator ride

When you say San Francisco, the next word is charming.

New York's St. Patrick's Day Parades are the best parades in the country.

If you consider his origin and the economic conditions under which he started out, you must admire the success of Bear Bryant.

Everyone who moves to Arizona has a special degree of satisfaction.

I'll always get lost on the Long Island roads.

There has to be an easier way to lose weight.

Any child without a dog in the family is missing something.

## BEA salutes fund restoration

Despite attempts by Belleville's mayor and council to undermine the education system of our community, State Commissioner of Education Mary Lee Fitzgerald has ordered the restoration of most of the monies cut from the school budget.

"The future seems brighter for Belleville's children with the restoration of these sorely needed dollars," reported Belleville Education Association president Jack Ayres. "We had hoped that the Township Council would not put our school district through another agonizing appeal of this decision and would allow the board to formulate spending plans for the future. Unfortunately, this did not happen."

The Township Council severely cut the school budget by \$865,000 in April. The Commissioner's ruling, however, restores \$639,835 because it "was necessary for a thorough and efficient education," Fitzgerald pointed out. The same Council chose to institute this appeal even while awaiting a State Board of Education decision regarding the restoration of the

funds to the 1991-92 school budget.

"The legal actions taken by the Township Council have cost Belleville's taxpayers untold amounts of precious dollars," Ayres revealed. "The hourly rates paid to an attorney and an 'expert' hired to guide

the first appeal of the 1991-92 school budget must reach into the hundreds of thousands of dollars. Taxpayer dollars are being wasted by a Council that seems to have a total disregard for the education of children."

**SALE! • SALE! • SALE!**  
**CELEBRATING OUR 40TH YEAR**

### THE NUTLEY WATCH SHOP

216 Franklin Ave., Nutley, NJ  
201-667-2251

We do: Expert Jewelry, Watch and Clock Repair;  
Special order work and modeling; engraving.

We sell: A complete line of fine jewelry, pearls, watches,  
Swarovski Crystal and gifts.

We give: Excellent discounts - stop in and check our prices

### COME IN TODAY!

Win a Seiko Wall Clock (\$90 retail value)

Name: \_\_\_\_\_

Phone: \_\_\_\_\_

Put this coupon in our lucky box. Winner will be contacted Dec. 14th.  
Watch for other weekly surprises. No purchase necessary.

\* Free Gift with Purchase of \$100. or More \*

## Culinary I.A.

Thomas J. Spillane, Jr., son of Thomas and Barbara Spillane of Belleville, has enrolled in the Culinary Institute of America, Hyde Park, N.Y.

## SUIT YOURSELF

THE MEN'S STORE



### HOLIDAY SAVINGS

**We Make Holiday Gift-Giving Easy**

We've decked the store with gifts for all the men in your life. Our salespeople are knowledgeable, courteous and efficient. Plus we offer the important extras that make Christmas shopping easy. . . **FREE ALTERATIONS** all year long.

SUITS . . . . .	\$149.90 to \$399.90
Portlys in Stock	(Values \$225.00 to \$550.00)
SPORTCOATS . . . . .	\$99.90 to \$199.90
	(Values \$180.00 to \$279.00)
TROUSERS . . . . .	\$29.90 to \$79.90
	(Values \$55.00 to \$100.00)
TOPCOATS	
ALL-WEATHER COATS . . . . .	\$129.90 to \$289.90
	(Values \$179.00 to \$360.00)
SWEATERS . . . . .	\$25.90 to \$119.90
	(Values \$36.00 to \$160.00)
SPORT SHIRTS . . . . .	\$24.90 to \$59.90
	(Values \$32.00 to \$85.00)
DRESS SHIRTS . . . . .	\$19.90 to \$39.90
	(Values \$25.00 to \$55.00)
SHOES - LUCKY SIZES . . . . .	\$25.00 and Up
ALL JEANS & CASUAL SLACKS . . .	\$10.00

### Early Bird Special

Assorted Men's Watches

Reg.	Our	Now
\$50	\$29	\$14.90

(Limited Supply - One per customer!)

GIFT CERTIFICATES AVAILABLE  
**'SUIT YOURSELF'**  
THE MEN'S STORE

517 Bloomfield Avenue  
Newark, NJ  
485-9222

OPEN EVERY DAY TIL CHRISTMAS  
MON. TO FRI. 10 TO 9, SATURDAY 10 TO 6  
SUNDAY 11 TO 5

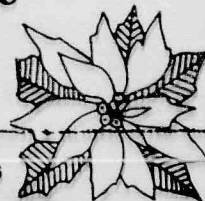

**N.S. CO. FIRST ST. & BROADWAY STORES ONLY**  
**OPEN SUNDAY... 10 A.M. ~ 5 P.M.!!!**  
**PRE-CHRISTMAS SALE FRIDAY & SATURDAY**

<b>LADIES FASHION DRESSES</b> SPECIAL PURCHASE VALUES TO \$50.00 <b>14.99</b> LARGE SELECTION OF 1 & 2 PC STYLES SIZES 10 TO 18, PLUS SIZES 16 TO 24	<b>LADIES 2pc EMBOSSED KNIT PANT SET</b> PARIS-VOGUE-AND MORE <b>11.99</b> 2PC. COTTON LONG SLEEVE PANT SET FASHION COLORS. ONE SIZE FITS ALL
<b>GIRLS HOLIDAY FASHION DRESSES</b> ASSORTED STYLES, FABRICS PRINTS AND COLORS. S-M-L <b>5.99</b>	<b>GIRLS QUILTED FASHION ROBES</b> 100% FLAME RETARDANT POLYESTER. ASSORTED STYLES, PRINTS AND COLORS. SIZES 2 TO 14. <b>6.99</b>
<b>MENS LONG SLEEVE NO IRON DRESS SHIRTS</b> POLY COTTON BLEND. ASSORTED STRIPES, PLAIDS, AND SOLIDS. SIZES 15 TO 17. <b>5.99</b>	<b>BOYS &amp; GIRLS FASHION SWEATERS</b> SPECIAL GROUP ACRYLICS AND BLENDS. PULLOVER AND CARDIGAN STYLES SIZES 4 TO 16. <b>4.99</b>
<b>30" RAG DOLL</b> WITH HAIR AND OUTFIT. BLACK OR WHITE. <b>3.99</b>	<b>BATTERY OPERATED TOYS</b> MOTORCYCLES, CARS, EA ROBOTS AND CIRCUS TRAIN BATTERIES NOT INCLUDED.
<b>20pc STONEWARE DINNERWARE SET</b> CONSISTS OF: 4 EACH 4 DINNER, SOUP & SALAD PLATES 4 CUPS & SAUCERS ASSORTED PATTERNS. <b>12.99</b>	<b>JUVENILE COMFORTER</b> ASSORTED PRINTS. <b>14.99</b>
<b>STEMWARE GLASS SALE</b> YOUR CHOICE 4 pack 5 3/4 OUNCE FLUTE CHAMPAGNE 10 1/2 OUNCE OVER SIZE WINE & 1/4 OUNCE WINE <b>3.99</b>	<b>FURNITURE TROWS</b> BETTER MAKER 90"X70" 6.99 140"X70" 11.99 ASSORTED PATTERNS.
<b>SET OF 140 CHASING LIGHTS</b> <b>6.99</b>	<b>60" WIDE LACE PANEL</b> ASSORTED COLORS AND SIZES. <b>3.99</b>
<b>SET OF 100 MUSICAL LIGHTS</b> YOUR CHOICE <b>6.99</b>	<b>4"X6" AREA RUG</b> <b>5.99</b>
<b>PACK OF 15 SATIN ORNAMENTS</b> UNBREAKABLE ASSORTED COLORS. <b>1.59</b>	

**AN N.S. GIFT CERTIFICATE IS ALWAYS THE RIGHT SIZE!**  
**N.S. CO. 930 BROADWAY, NEWARK NJ**  
NEXT TO BRANCH BROOK MAJOR CORNER OF MILL ST. ON BELLEVILLE LINE  
OPEN DAILY 10 TO 9, FRIDAY 10 TO 9 (201) 485-9222



## OUR OPINION

### Give Praise

Give praise to God for autumn, for gold-splashed maple trees,  
For gorgeous crimson sunsets, for woodland tapestries,  
For dappled paths a-winding around a peaceful hill  
Where redbirds in the distance glad songs of rapture spill.  
Give praise to God for autumn, for yellow, ripened days,  
For bounty of the harvest — oh, let us sing God's praise!  
For all of autumn's blessings are gifts from God above  
Who fashioned golden autumn and blest it with His love.

Beverly J. Anderson

### When the NJT bears gifts

New Jersey Transit is in town, sounding out the locals on the idea of creating a glorified car barn for the rolling stock of the Newark City Subway.

The NJT specifically is looking at seven and a half acres adjoining Belmont Avenue and Franklin Street in Silver Lake.

The carrot in the proposition is the possibility of creating a commuter parking area and a complex of office buildings and stores that would take advantage of an extension of the subway line to the proposed Light Rail Transit Vehicle Base Facility, as the project is titled.

It could go beyond that, if the subway is extended along the right of way of the Conrail track that now exists. An extension of that sort could bring a lot of passengers in from the outer suburbs, some of whom might find their way to Silver Lake.

Without this sort of development, the Facility in itself will not be much help to the community. It will not pay taxes, and it probably will not employ many local residents. And it would preclude other commercial development which the community sorely needs.

Many in Silver Lake are of two minds about having the subway extended deeper into their neighborhood. They fear that it would bring in crime.

The fact is that there is ample way today for crime to arrive here from Newark. Today's lawbreaker doesn't take the subway when a car can be stolen so easily.

We look forward eagerly to see what proposals may be developed that would help Silver Lake's economy and Belleville's tax base. It does have its interesting possibilities.

### So much for monorails

In discussing why it is not feasible to extend the proposed monorail line between Newark International Airport and Penn Station to points further out, a New Jersey Transit official stated:

"The proposed cars will have four seats and room for seven standees. The top speed of the cars will be 29 miles an hour, and it will cost \$350 million to build the two mile link between the station and the airport."

We were under the impression that the monorail ride at Disney World in Florida had cars of larger size than four-seaters. In fact, we do not recall that standees were allowed in the Disney monorail cars.

It would seem that instead of getting a Disney World monorail, we are getting something designed by Mickey Mouse. Anyone for jogging?

### The passing of Mr. Charles

The loss to the community of Mr. John L. Charles, the former Marine who was a fixture at Township Council meetings, and meetings of the old Township Commission before that, lies much in the fact that he could always be counted on for a pithy remark.

By pithy, we mean the dictionary definition of the word - brief, forceful and full of

substance.

If the others in the audience could mold their remarks to the point the same way Mr. Charles did, the sessions of our governing bodies would be both mercifully shortened and far more enlightened.

He was a man of dignity, sharp wit and an interest in the welfare of the community. He will be missed.

#### WE WELCOME LETTERS

... of interest to our local area. They should be short and to the point, they must be signed for attribution and contain the address and telephone number for verification.

## Belleville Times

Serving Belleville Since 1909

(USPS 049-220)

**Publisher: Frank Orechio**

**Editor: Howard Klausner**  
**Social Editor: Helen Maguire**  
**Sports Editor: Michael Lamberti**  
**Advertising: Rene Theodore**  
**Art Director: Diane Lombardy**  
**All departments call:**

**759-3200**

**Fax: 667-3004**

**Published Every Thursday**  
**At 155A Washington Ave.**  
**Belleville, N.J. 07109**

Second-Class Postage Paid  
At Newark, N.J.  
Postmaster: Send address changes to:  
The Belleville Times, 155A Washington Ave.,  
Belleville, NJ 07109

**Annual Subscription: \$16.00**  
**Senior Citizens: \$ 8.00**

## YOUR OPINION

### On Wallace & Tiernan

To the editor:

Although the management of Wallace & Tiernan has officially withdrawn its "last, best and final offer" to the members of Local 370, it remains necessary to respond to some of the comments contained in the Nov. 3 article about the company.

Contrary to the headlines, Wallace & Tiernan consistently made it clear to the members of Local 370 that there was no guarantee that the company would remain in Belleville for any length of time even if the members accepted the company's proposals. Also, the \$13.56 to \$15.76 plus 3% plus \$1000 for the first year is not so.

While employees' seniority and salaries may not immediately have been effected by the company's offer, an employee's seniority could have been rendered meaningless by other language changes proposed by the Company. Further, an employee's pay rate could have been reduced if he was unable to keep pace with the Company's changes to the job, performance standards or if the Company's reduction in force language was implemented.

The fact that the company even made an economic proposal, let alone a "last, best and final" economic proposal is inexcusable. Whether or not the increases offered were "fair," placing them before our membership without ever having discussed them with the

Executive Committee does not say much for the Company's motives in then discussing.

Management's subsequent efforts to divide our membership by initiating and encouraging a petition drive calling for a new vote on the offer was both illegal and unsuccessful. The failure to generate sufficient support for the petition indicates that the hand vote held at the Local's Oct. 25 meeting was not a "sham" as Mr. Rufenacht stated, but accurately reflected the opinions of a fully informed membership.

We are sorry that the company felt it necessary to act as it did. Had it made such a concerted effort to resolve the issues most important to this Local and its membership, the article would not have been necessary.

Despite these actions, Local 370 remains willing to reach a mutually acceptable agreement which would make Wallace & Tiernan's Belleville facility a world-class operation. However, it cannot do so if the result would be to eliminate those protections our members value so highly.

Nicholas Sicurello  
President, IUE Local 370  
and  
Executive Committee

### Perna's accusation

To the editor:

After completion of my first BA in business administration in 1984, I began in the Belleville School System as a modestly paid substitute teacher, a position I maintained until the fall of 1987 when I returned to college as a fully-matriculated music education major.

After receiving my second BA in 1990, I returned to the same school system, this time as a contracted vocal music teacher, filling in for a faculty member on a one-year maternity leave after which I resumed my status as a day-to-day substitute until recently when an existing full-time music position, previously held by Mrs. Lisa Mallick, became available.

I applied for the position and because of my past experience and favorable evaluation from administrators, students and parents, was offered the job.

My father was elected to the Board of Education from 1983 through 1986, then from 1989 through 1992, then again as its chairman from 1992 to the present.

Superficially, it is easy (and politically expedient) to charge nepotism, except that the Board has

nothing to do with the hiring of teachers aside from the final approval, which, discounting the single abstention of its chairman, the Board unanimously did in my case.

It is also easy to overlook the two college degrees, the current hard work and the nine years it has taken me to attain this current position.

Having my father (and my sister, Janice Nazzola-Shuhan who joined the faculty before my father was elected to the Board and who has received the STEVENS INSTITUTE OF TECHNOLOGY TOP TEN MATH TEACHERS IN NJ award and THE TANDY CORPORATIONS TOP 7 MATH & SCIENCE TEACHERS IN THE USA award) in the educational system has created a situation for me wherein it is necessary to not only surmount factionally motivated scrutiny, but to also-more-importantly excell.

Having great examples to go by, I'm honored to be a part of the Township of Belleville's excellent and ever-improving educational system.

Gabriel R. Nazzola  
Belleville

### Town procrastinates

To the editor:

In the past 10 years, the Township of Belleville has experienced a windfall in tax revenue due to the construction of condominiums and the conversion of apartment complexes into condominiums. Yet, with such increase in revenue, the Township of Belleville cannot give the condominium homeowner what the law mandates.

Each condominium owner pays taxes comparable to a residential homeowner, yet does not receive some of the same benefits as the residential homeowner. The Kelly Bill enacted in January 1993, would alleviate this injustice to the condominium owner.

It clearly states that the municipality must either provide the same services to the condominium owner as a residential homeowner or reimburse the condominium association for such services. These services would include snow plowing, street lighting, removal of leaves, recyclables and garbage.

Approximately a year has passed since the enact-

ment of the law and the Township of Belleville procrastinates in their performances according to the law.

Perhaps the township feels that this statute can be ignored and that the condominium owner will disappear. This is a fantasy on their part because the condominium owners of Belleville will pursue "what the law entitles." Condominium owners will not wait indefinitely.

If the township does not respond quickly to this matter, there will only be the recourse "of the black robe," with the Township of Belleville incurring legal fees and damages. The condominium owners expect their town to do "what is morally right."

Condominium owners are urged to join forces to attain what is rightfully due to them under the law.

For more information, contact Patricia Associates, 284-0900.

Tricia Borges  
Julie Palma



**SEAN, TRIUMPHANT** — Four-year-old Sean Klement (right) of Belleville receives a prize from Dorianne Hennerly, Mrs. New Jersey 1993, for raising the most money at the Second Annual Walk-Relay held recently at Giants Stadium. With the help of his parents, Sean collected \$1,665 of the \$47,280 raised by the event to benefit The Valerie Fund. Sean is currently in treatment at The Valerie Fund Children's Center for Cancer and Blood Disorders at Newark Beth Israel Medical Center. The Valerie Fund supports the state's largest treatment program for children with cancer and blood disorders, at hospitals throughout the state. The organization also operates Camp Happy Times for New Jersey children with cancer, and provides counseling and support services that help children and their families cope with childhood cancer and blood disorders. For more information, call 1-800-5VALERI.



## N.J. Nets visit middle school

On Nov. 5, three professional basketball players and a coach of the New Jersey Nets visited Belleville Middle School.

As part of the National Basketball Association Stay in School Awareness Day, Tate George, Chris Morris, David Wesley and Coach Rick Carlisle presented a motivational assembly to the student body.

Through personal anecdotes, the players gave the "Stay in School" using the 3 As — attendance, attitude and achievement. At the end of the 30-minute presentation, players gave out book covers, cards, hats and then signed autographs.

The assembly was not only enjoyed by the students of Belleville Middle School but delivered an important message, "Stay in School."

## Area resident earns honors

Belleville resident Kitikorn Tangwongchai is among the 246 students at St. Peter's Preparatory School, Jersey City, who have earned academic honors for the first marking period. Principal Jack Raslowsky of the Jesuit school has announced.

Kitikorn, a junior at the Prep and a graduate of Good Shepherd Academy, received honorable mention.

## LOSE WEIGHT

Feel GREAT

*leanline*

**\$10 OFF**

with this coupon  
when registering and paying  
\$14.00. \$9.00 weekly thereafter

**1-800-624-3108**

NUTLEY

American Red Cross  
169 Chestnut Street  
Mon. 7:15 pm, Tues. 9:15 am



PET PHOTOS WITH SANTA will be available 11 a.m. to 3 p.m. Dec. 12 at People for Animals low cost spay/neuter clinic, 433 Hillside Ave., Hillside. A \$5 donation is requested. Call (906) 964-6887 for directions or information. All proceeds from the event will benefit homeless pets by providing food, shelter and medical care until they are adopted.

## THE SEASONS

Fine Chinese Cuisine



• Dine In or Take Out •

We use only the finest ingredients in preparing all our meals. Low sodium, Low Cholesterol, and upon request, No MSG.

~ LUNCH SPECIALS MONDAY THRU SATURDAY ~

1061 Bloomfield Ave.  
(next to Rowe Manse Emporium)  
Styertowne Shopping Center  
Clifton, N.J. 07012

777-5538 • 777-8073

FAX: 777-9806

OPEN:

Mon. - Wed. 11:30am - 10pm  
Thurs. - Sat. 11:30am - 11pm  
Sunday 12pm - 10pm



STARTING TOY DRIVE - Dr. Paul F. Stefanelli, Chiropractor and Neurology Resident, is turning his office into a collection point for toys to be donated to abused children in Essex County. Begun in 1989, the collection now requires a van to deliver. This is what Christmas is all about, Dr. Stefanelli said. With him, from left, are office associates Martha Miele, Colleen Maurer and Cathye DelGuidice. For information on how to contribute, call (201) 450-1003. (Photo by Howard Klausner)

## NEW YEAR'S EVE

*Trebbiano*

R E S T A U R A N T

CALL FOR RESERVATIONS  
661-3766

211 Darling Avenue • Nutley, N.J. 07110

~ OFF PREMISE CATERING AVAILABLE ~

# THE BEST RATES FROM THE BEST BANK

	36 MONTH CD	60 MONTH CD
<b>TRUST COMPANY</b>	<b>4.25%</b>	<b>5.13%</b>
	Annual Percentage Yield	Annual Percentage Yield

OTHER BANKS	36 Month	60 Month
CoreStates	3.10 % APY	3.55 % APY
First Fidelity	3.60	4.00
Midlantic	3.60	4.95
Chemical, NJ	3.60	4.00
Constellation	3.70	4.25
NatWest, NJ	3.72	4.45
Hudson United	3.85	4.37

CALL 1-800-223-BANK

**THE TRUST COMPANY**  
OF NEW JERSEY

*The Bank with Heart since 1896*

40 Branches in Bergen, Essex, Hudson, Middlesex, Monmouth, Morris, Passaic and Somerset Counties.  
Assets Over \$2 Billion • Executive Offices: 35 Journal Square, Jersey City, N.J. • Member F.D.I.C.

Interest compounded continuously. APY's quoted as of publication date and are subject to change without notice. There may be substantial penalties for early withdrawals. Minimum deposit \$1,000. All comparative APY's as of 11/30/93. Source US Datacom.

Belleville: Corner Main & Joralemon (Grand Union) 751-1001  
Nutley: Corner Franklin & Vreeland / 661-0300

**w. kodak**  
JEWELERS

YOUR  
**CHRISTMAS**  
GIFT HEADQUARTERS

Lladro • Lenox • Lenox Crystal • Hummel  
Swarovski • Precious Moments  
Snow Village and Heritage Village

**Brand New for 1993 - Enesco Music Boxes**

Emmet Kelly Clowns Colibri Travel Clocks  
Baby Gifts Seiko Mantel Clocks

Large Selection of  
Mont Blanc and Cross Pens

Be a Special Member of the  
Collectors Society for:  
Lladro • Hummel  
Enesco Music Boxes

**w. kodak**  
JEWELERS  
"Your Very Special Jeweler"

211 Franklin Avenue, Nutley • 667-4466

HOLIDAY HOURS

Mon. thru Fri. 9:30 am - 9 pm • Sat. 9:30 am - 6 pm • Sun. Noon - 4 pm

Major Credit Cards Accepted • Instant Credit Available

VISIT OUR OTHER LOCATIONS  
Union • Middlesex Mall • Ledgerwood Mall • Bayonne  
Morris County Mall • World Trade Center NYC • Parsippany



**DEALS  
NOW!  
NEW  
'94's**

WELCOME  
A AND Z PLANS  
AAA/CREDIT UNIONS  
ALL WELCOME HERE.

**75**  
VEHICLE  
WARM INDOOR  
SHOWROOM

FANTASTIC  
LEASER CAR  
PROGRAM  
AVAILABLE  
ON ALL '94  
LEASE & BUY  
VEHICLES

# SAVE THOUSANDS AT LIBERTY LINCOLN-MERCURY



**SAVE  
\$5005**

**BRAND NEW  
1993  
MERCURY  
SABLE**

■ 3.0L V6 ENG.  
■ AUTO TRANS.  
■ PWR. STEER.  
■ PWR. BRAKES  
■ AIR COND.  
■ 6-WAY P/DR. SEAT  
■ P/WINDOWS  
■ P/LOCKS  
■ RR. DEFROST

■ AM/FM CASS.  
■ CAST ALUM. WHLS.  
■ DLX. LT. GROUP  
■ DUAL AIRBAGS  
■ TILT/CRUISE  
■ VIN #PA657592  
■ MSRP: \$20,004  
■ \$400 COLL. GRAD. (if qual.)  
■ \$500 FACT. REB.

**\$14,999**



**NEW '93  
LINCOLN  
MARK  
VIII**

**SAFETY PACKAGE**  
DUAL AIRBAGS  
ANTI-LOCK BRAKE

**SAVE  
\$6631**

**\$30,599**

Auto. trans., P/S, P/B, AIR COND., P/winds., P/locks, AM/FM stereo cass., DUAL AIRBAGS, ABS, geo. wheels, 4.6L 4-cyl V8 eng., auto. glide seats, P/thunder seats, SK #32006. VIN #P650472. MSRP: \$37,230.



**NEW '93  
LINCOLN  
TOWN CAR**

**SAFETY PACKAGE**  
DUAL AIRBAGS  
ANTI-LOCK BRAKE

**SAVE  
\$7882**

**\$27,999**

4.6L V8 eng., auto. trans., P/S, P/B, AIR COND., P/W/L, DUAL AIRBAGS, ABS, rr. defr., cast alum. wheels, 110cc. cruise, conv. space, dual exhaust, geo. wheels, keyless entry, 18" seats. VIN #P633340. SK #34019. MSRP: \$35,861. Incl. \$2000 Factory Rebate.

**SPECIAL  
BUY OF THE  
WEEK**

**NEW '93 MERCURY VILLAGER**

Auto. trans., 3.8L V6 eng., P/S, P/B, AIR COND., rr. defr., dual pwr. mirrors, 7-passenger, tilt, cruise, P/winds., P/locks, AM/FM stereo. VIN #FDJ86834. SK #30050. MSRP: \$19,912. Incl. \$400 Coll. Grad. Rebate (if qual.)

**\$16,999**

**SAVE \$2913**



**NEW '93  
GRAND  
MARQUIS**

**SAVE  
\$5890**

**\$18,499**

Mercury 4.6L V8 eng., A/T, P/S, P/B, AIR COND., P/W, P/L, AM/FM stereo, rr. defr., DUAL AIRBAGS, tilt, cruise, P/winds., P/locks, AM/FM stereo, 110cc. cruise, conv. space, dual exhaust, geo. wheels, keyless entry, 18" seats. VIN #P633340. SK #34019. MSRP: \$24,389. Incl. \$1000 Fact. Rebate & \$400 Coll. Grad. Rebate (if qual.)

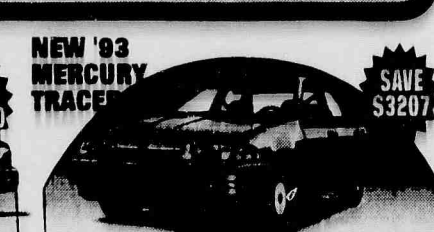

**NEW '93  
MERCURY  
TRACER**

**SAVE  
\$3207**

**\$9999**

4 door, 1.9L 4 cyl. eng., auto. O/D trans., P/S, P/B, AIR COND., clearcoat paint, rr. defr., P/deck lid rel., tilt & adjust seat, light group, inter. wipers, dual P/mirrors. VIN #P657733. SK #39026. MSRP: \$13,206. Incl. \$200 Rebate & \$400 Coll. Grad. Rebate (if qual.)

**'93 TOPAZ GS**

Mercury 4 door, 4 cyl. eng., auto. trans., P/S, P/B, AIR, tilt, cruise, P/winds., P/locks, P/seat, AM/FM stereo + more! 2 to choose. VIN #P6812073 - 14,450 mi. Blue, PK625567-14,240 mi. Red.

**\$9999**

**'88 TOWN CAR**

Lincoln V8 eng., auto. trans., P/S, P/B, AIR, tilt, cruise, P/winds., P/locks, P/seat, AM/FM stereo, carriage roof, tilt, + more! 2 to choose. VIN #JY641323 - 50,069 mi. Silver, JY746223-79,322 mi. Blue.

**\$9999**

**'91 CAMRY DX**

Toyota, 4 door, 4 cyl. eng., auto. trans., P/S, P/B, AIR COND., AM/FM stereo, P/winds., P/locks, Maroon. VIN #MV326398. 35,507 mi.

**\$11,999**

"Please Don't Leave Home Without Us."

## Senior dining for under \$3

Where can seniors go to get a nutritionally balanced, well-cooked meal, visit with old friends, hear exciting and thought-provoking lectures on nutrition and aging and pay just \$3?

The Senior Supper Club at Clara Maass Health Systems offers all of the above and more. Through the program, seniors over the age of 50 can sign up and receive a membership card.

As a member, the seniors are entitled to dine in the Clara Maass cafeteria and receive reduced rates on meals. The cafeteria is open to Senior Supper Club members weekdays from 4:30 to 6:45 p.m. and on weekends from 6:30 a.m. to 6:45 p.m.

In addition to the dining program, the club offers a monthly newsletter which includes educational information, updates on screening events and a monthly menu calendar.

## Christine DaCunzo graduates

Christine DaCunzo of Belleville is an October graduate of the Katharine Gibbs School of Montclair. She completed the One-Year Executive Secretarial Program in Information Processing. She is a member of the Kappa Gamma Sigma Chapter of the National Vocational-Technical Honor Society.

## Public Notice

NOTICE TO ABSENT DEFENDANTS (L.S.) Summit House Tenants Corp. You are hereby summoned and required to serve upon Federman and Phelan, P.C., plaintiff's attorney whose address is Suite 505, Sentry Office Plaza, 218 Haddon Avenue, Westmont, New Jersey 08108, an answer to the Complaint and Second Amendment to Complaint, filed in a civil action, in which Federal Home Loan Mortgage Corp. is plaintiff Cho Hyun Shin, et al. are defendants, pending in the Superior Court of New Jersey, Chancery Division, Essex County and bearing Docket No. F-10521-93 within thirty-five (35) days after December 9, 1993 exclusive of such date. If you fail to do so, judgment by default may be rendered against you for the relief demanded in Complaint and Amendment to Complaint. You shall file your answer and proof of service in duplicate with the Clerk of the Superior Court of New Jersey, Hughes Justice Complex, CN-971, 24 Market Street, Trenton, New Jersey 08625, in accordance with the rules of civil practice and procedure. This action has been instituted for the purpose of (1) foreclosing a mortgage dated December 19, 1986 made by Cho Hyun Shin and Ki Suk Shin, his wife as mortgagor given to Bell Mortgage Banking, LTD and recorded on January 27, 1987 in book 5364 of Mortgages for Essex County, page 698, which Mortgage was assigned on December 19, 1986 to Comfed Savings Bank by assignment recorded recorded

on April 10, 1987 in book 586 of Assignments of Mortgages for Essex County page 282. Said Mortgage was then assigned on April 16, 1988 to Federal Home Loan Mortgage Corporation, the plaintiff herein. Said assignment was recorded July 13, 1988 in book 826 at page 687; and (2) possession of, and concerns premises commonly known as 35 West Korweil Circle, West Orange, NJ 07062.

If you are unable to obtain an attorney you may communicate with the New Jersey State Bar Association by calling 800-394-1101. You may also contact the Lawyer Referral Service of the County of venue by calling 201-882-8207. If you cannot afford an attorney, you may communicate with the Legal Services office of the County of venue by calling 201-672-6050.

YOU, Summit House Tenants Corporation are named as party defendants to this foreclosure action for any lien, claim or interest you may have in, to or on the mortgaged premises by virtue of the following judgment:

Summit House Tenants Corporation v  
Sohi Shin and Ki Shin  
Superior Court of New Jersey  
Debt \$12,268.29  
Judgment No. J-105328-92  
A/F \$50.00 Costs \$65.82  
Date entered: 9-11-92  
Type of Action: Contract  
Venue: Hudson  
Case No. L-005613-92  
Donald F. Phelan, Clerk  
Superior Court of New Jersey  
The Belleville Times  
Published: Dec. 9, 1993  
Fee: \$4.55 B93-628

## Small Satellite TV Dishes Are Here!

- Amazing Discovery! • Smallest home dish ever!
- Receive over 100 channels! • Fits anywhere
- Apartments, Homes, Trailers, R.V., etc.!
- Only 18" (Inches) in size!
- Less than 1 years' cable!



CNN, DISNEY, WGN, SCI-FI, "HBO," ESPN, DISCOVERY, MTV, USA, "CINEMAX, TBS, HEADLINE NEWS, VH1, A&E, NASHVILLE NETWORK, TBN FAMILY CHANNEL & many more!

Send \$5.95 cash, check or money order & a self-addressed stamped envelope for complete details to:

**STARLIGHT COMMUNICATIONS**  
2507 West Bay Area Blvd, #22  
Webster, TX 77598



**E**sex County's multicultural community provides an exciting environment to live, work and attend school. Prepare yourself for the future by coming to ECC where you can take advantage of our diverse curriculum, quality programs and outstanding services.

University Heights Campus  
303 University Avenue  
Newark, NJ 07102  
(201) 877-3100

West Essex Campus  
730 Bloomfield Avenue  
West Caldwell, NJ 07006  
(201) 228-3968

Spring semester application deadline - December 15, 1993.  
Advisement/registration - January 4-8, 1994.  
Registration - January 7-8, 1994 for non-matriculating students, senior citizens and National Guard.

**ESSEX COUNTY COLLEGE**  
Building A Tradition Of Excellence

WINNER OF GOLD & SILVER DISTINGUISHED SERVICE AWARDS

**LIBERTY**  
LINCOLN-MERCURY

790 ROUTE 3, CLIFTON  
(201) 473-7800

OPPOSITE  
FOUR MANS  
CARTOON

OPEN DAILY 10:00 AM  
SATURDAY 11:00 AM



# Middle School honor roll — 1st marking period

## GRADE 6:

High Honors: Nathalyn Co, Bruno Coviello, Nikki Ann Coviello, Stacey DeMaio, Maria Insua, Agnes Levy, Nicole Lopreato, Diana Posada, Lauren Rosenfeld, Jason Sack, Ayimer Salomon, Jason Stauss.

Honors: Ozelem Acar, Jason Alfano, Danilo Almeida, Maria Alvarez, David Auerbach, Lorena Barahona, Thomas Barbella, Ellen Bennett, India Bowers, Nicole Branca, Michele Buccino, William Buist, Jennifer Burde, Kathleen Campbell, Natalie Campolieto, Kathy Carrion, Rosetta Casarubea, Brian Casera, Luis Chimbo, Daria Chumas, Ok Joo Chung, Rosa Cofone, Carlos Contreras.

Edgar Cortez, Christina Crescenzi, Arvin Cruz, Anne Marie

Curcio, Wilnice Daan, Roxanne DeBiase, Nicole DeCandia, Nicole DelliSanti, Michael DiPrimio, John Dias, Lauren Dodd, Vincenza Donatiello, Dina El-Helw, Jillian Ernst, Paul Espiritu, John Farina, Michele Fatovic, Vincent Fiscella, Albert Fusco, Michelle Gencarelli, Brian Giuliano, Robert Guancione, Samantha Gulick.

Omar Hamza, Christie Hartford, John Hazel, Danny Herrera, David Hinchey, Garry Janco, Max Ianaro, Gabrielle Iovino, Andrea Jara, Bhavika Kapadia, Derya Kazak, Brian Keelen, Jill Koehler, Colette Levereth, Patrick Lisa, Luis Losada, Sunseed Lucie, Kimberly Magalong, Bernadette Malavarca, Sandra Marques, Erica Marshuetz, Lawrence Martin, Christopher Michele, Nicole Miles.

Justin Mohren, John Molnar, Fricci Morales, Justin Morgan, Martha Muyett, Kolleen Myers, Christopher Nixon, Elizabeth Noonan, Daniel Perez, Michelle Perez, Ramiro Perez, Toni Perez, Frank Pignataro, Paul Pisano, Genifer Piscatowski, Kristen Puterbaugh, Richard Roberto, Cesar Rosado, Joseph Ruffalo, Michael Scarola, Mohamed Shama, Patricia Sheppard, William Smith.

Jennifer Spano, Shye Tarectecan, Jordan Toro, Jacqueline Tower, Quyen Tran, Pamela Valente, Frank Valenti, Christina Vasallo, Michelle Verdugo, Monica Vernazza, Arnel Vista, Eric Vogel, Jennifer Wolfe, Carla Zirpoli, Czarina Zomera and Derek Zoppi.

## GRADE 7:

High Honors: Cynthia Camacho, Nicole Cordasco, Luck Dook-chitra, Anjali Doshi, Jillian Marino, Niles Monica, Marisa Rotino, Ashutosh Shukla, Medha Tare.

Honors: Louis Alfieri, Jasmine Arceo, Danny Balarezo, Byron Barahona, Melissa Basilone, Maureen Baylon, Katherine Bennett, Michael Biase, Joelle Bini, Herbert Bolante, Thomas Bradley, Melissa Brodo, Christopher Brown, Celymarie Cabezas, Michael Calia, Christian Castellanos, Young Joo Chung, Melissa Cifelli, Malori Clarke-Cameron, Stephanie Concepcion.

Rachel Corus, Lauren Criscione, Stephanie Curran, Danielle DeMichael, Robin Dholaria, Johnnilyn DiCaterino, Desiree Domer, Daniel Dribnack, Courtney Dyer, Nicole Farina, Laura Francis, Christopher Gammara, Smita Ganatra, Ramon Garcia, Jellilza Gonzalez, Paul Grasso, Kelly Hayes, Ana Hincapie, Eric Ives, Brian Journey, Ronald Kamiyama, Michael Killian, Ariel Lane, Anthony Latona.

Piedad Laverde, Gilbert Lu, Jennifer Martin, Amanda Marquez, Solange Martin, Melissa McIntosh, Deepa Mehta, Victoria Menke, Rosana Ortiz, Gregory Pallante, June Parayno, Julie Parr, Ariel Peldunas, Amanda Pepe, Carla Perez, Ly Pham, Marissa Pietroiacovo, Odalis Polanco, Marina Poretsky, Amanda Price, Rebecca Price, Jackie Puga, David Ranucci, Lisa Ricciardi, Meghan Rice, Thomas Rischawy.

Yvelisse Rivera, Shaun Rodriguez, Mauricio Roldan, Covaski

Rosario, David Roselli, Mauricio Ruiz, Nicole Russell, Daniel Rusomanno, Evelyn Sagbay, Gina Sant'Angelo, Melinda Santiago, Jennifer Santinelli, Louis Scan-

zillo, Jill Scasera, Emily Schmitt, Michele Smith, Sunday Smith, Renee Spencer, Tracy Starkie, Kimberly Taylor, Jude Tibay, Diana Toledo, Jessica Tour, Kris-

ten Trainor. Angela Tzakia, Ermioni Tzakia, Kyle Ulessin, Angela Urena, Leah Valdez, Qiong Wu, Marigina Yacoub and Vanessa Zazzarino.

**WE'RE CELEBRATING THE SEASON OF GIVING!!**

**Take Advantage of Any One Of Our Gift Checks For Savings Throughout The Store... Our Gift To You!**

**Janette Nutley Center**  
Nutley, NJ 07110  
201-667-1900

**GIFT CHECK \$10.00**  
TEN DOLLARS good toward any purchase of \$50.00  
The suburban fashion center for women and children.  
No matter where you live it will pay for you to visit us!!  
Our wish is that you find shopping JNC a pleasant experience  
Offer good thru 12/18/93. Does not apply to already discounted or sale items.  
This offer cannot be used on previous purchases, on layaways, or to purchase gift certificates.

**Janette Nutley Center**  
Nutley, NJ 07110  
201-667-1900

**GIFT CHECK \$25.00**  
TWENTY-FIVE DOLLARS good toward any purchase of \$125.00  
The suburban fashion center for women and children.  
No matter where you live it will pay for you to visit us!!  
Our wish is that you find shopping JNC a pleasant experience  
Offer good thru 12/18/93. Does not apply to already discounted or sale items.  
This offer cannot be used on previous purchases, on layaways, or to purchase gift certificates.

**Janette Nutley Center**  
Nutley, NJ 07110  
201-667-1900

**GIFT CHECK \$50.00**  
FIFTY DOLLARS good toward any purchase of \$250.00  
The suburban fashion center for women and children.  
No matter where you live it will pay for you to visit us!!  
Our wish is that you find shopping JNC a pleasant experience  
Offer good thru 12/18/93. Does not apply to already discounted or sale items.  
This offer cannot be used on previous purchases, on layaways, or to purchase gift certificates.

"The uncommon shopping place."

**Janette Nutley Center**  
Nutley Center, Nutley

the fashion center for women & children

**Now through Christmas Shop**  
Monday - Friday 10-9 Saturday 10-5:30  
OPEN SUNDAY 11:30-4

• Ample Parking in Rear •  
• Free Christmas Giftwrap • Free Mailing

**Nutley Center • Nutley, N.J. 07110**  
Phone: 667-1900

## Belleville Middle School collects for UNICEF

Students at Belleville Middle School collected for UNICEF this Halloween. Volunteers solicited contributions while enjoying trick or treating.

The project was conducted through the student council and advisor William Hollis and social studies teacher Barbara Spillane.

Over \$300 was collected by the

students. This was sent to UNICEF to help the children in the world who are less fortunate than American children in terms of nutrition and medical care.

"This worthwhile project gives the student the opportunity to think globally and make a significant contribution to less fortunate children," said Spillane.

## Health activities for December

Dec. 9: WIC program, 9 a.m. to 3 p.m.; Child health conference paperwork screening; Dec. 10: Dial-A-Ride Service. For information, call for appointment one day in advance, 450-3402; Dec. 13: Belleville Senior Citizens free bus program. Call for schedule, 450-3402. WIC program, 9 a.m. to 3 p.m.; Dec. 14: Food stamps, 450-3380. WIC program, 9 a.m. to 3 p.m. Child health conference; Dec. 15: Medical clinic, 9 a.m. to 1 p.m. Hypertension screening; Dec. 16: WIC program, 9 a.m. to 3 p.m. Child health conference paperwork screening; Dec. 17: CHC update of standards-Nursing Service and NJ State Dept of Health; Dec. 20: Medicare benefits, assistance in filing. Call Clara Maass Medical Center, 450-2000. Ask for C.H.I.M.E. assistance. WIP program 9 a.m. to 3 p.m.; Dec.

21: Food stamps, 450-3380. Child health conference. WIC program, 9 a.m. to 3 p.m.; Dec. 22: Medical clinic, 9 a.m. to 1 p.m. Hypertension screening; Dec. 23: WIC program, 9 a.m. to 3 p.m. Child health conference paperwork screening; Dec. 24: Christmas Eve. Merry Christmas; Dec. 27: Health care program. Belleville residents only. Call for list. Limited financial income eligible to receive 25% discount; Dec. 28: Food stamps, 450-3380. Child health conference. WIC program, 9 a.m. to 3 p.m.; Dec. 29: Happy New Year 1994!; Dec. 30: WIC program, 9 a.m. to 3 p.m. Child health conference paperwork screening; Dec. 31: New Year's Eve. Closed-holiday.

Senior Health Program — Partially funded by Essex County Office on Aging.



# STATE FAIR Christmas OUTLET

## 229 MAIN STREET, BELLEVILLE

Everything, We Mean Everything For Decorating Your Home.  
(Except Live Trees)!!

**INCREDIBLE Christmas Warehouse with INCREDIBLE Warehouse Prices**

- ARTIFICIAL TREES
- LIGHTS
- ORNAMENTS

- DECORATIONS
- COLLECTABLES
- GIFTS

VALUABLE COUPON

**TAKE AN ADDITIONAL 10% OFF**

OUR ALREADY LOW PRICES ON...  
**ALL MERCHANDISE**

COUPONS MAY NOT BE COMBINED WITH OTHER OFFERS  
EXPIRES 12/19/93

**229 MAIN STREET, BELLEVILLE**

Every Tuesday  
Is Senior Citizen Day

**10% OFF**

All Merchandise

**STORE HOURS:**  
Monday thru Saturday  
10 AM - 9 PM  
Sunday 11 AM - 6 PM

**Call For Information: 450-1070**

We Accept 

**HAVE YOUR PHOTO TAKEN WITH THE "REAL" SANTA**  
Everyday until Dec. 23rd  
Call for specific time



## BOOK MARKS

### December Art Exhibit features Gladyce Sherman

On exhibit during the month of December in the Trustees Gallery during library hours is the Visionary Art of Gladyce Black Sherman of Belleville.

Born in Shelton, Connecticut, Gladyce Black Sherman is a graduate of the Newark School of Fine and Industrial Art where she taught at the college level for 20 years. She studied art at the Art Students League in New York City for a number of years, and in 1975 became a life member. For several years, Sherman worked in New York City as a textile designer and painter on toleware, later developing the art of batik and designing works on fabric with wax and dye.

For 28 years, she instructed adults and children in painting and various art and craft techniques at the Treasure Gallery in her hometown of Belleville. She has exhibited in local juried shows, such as the Montclair Art Museum, the Newark

Museum, the Jersey City Annual Show, and the Art Center of the Oranges. She has had one-woman showings at the Newark and Belleville public libraries, Korby Gallery in Caldwell, Fairleigh Dickinson University, the Riverview Gallery and the Knickerbocker Annual Show, both in New York. Sherman has won various awards as the outcomes of these showings.

In 1965, Sherman exhibited a series of paintings at the World Fair African Pavilion in New York City under the pen name of "Gadem." She has demonstrated wet-on-wet technique for several art groups and has judged many art shows, and more recently, craft shows.

In 1991, Sherman retired from the Newark School of Fine Arts as Registrar, Consultant and Faculty Coordinator, and she closed the Treasure Gallery to continue her art at home.

Presently, she continues to paint, create artistic treasures and is a consultant to many of her former students. She is a charter member of Women in the Arts, based in Washington, D.C.

### Bell Ringers Dec. 13

The Friends of the Belleville Public Library and Information Center will provide a unique program, featuring the Rainbow Ringers, the senior bell ringers of the Ridgewood United Methodist Church, at 7:45 p.m. at the library. Call Carrie Stahl and Barbara Dombrowski of the Circulation Department at 450-3434 to register for the program.

### Longo warns on AIDS

Thomas Longo, director of Health and Human Services, calls the attention of Belleville residents to an item on the subject of AIDS in the current issue of "Health Wire," a newsletter of West Hudson Hospital.

According to Dr. Karen Klein, director of the Adolescent AIDS program at Montefiore Hospital, today's teenagers are America's first AIDS generation. Children born when the disease was first noticed are now 13 years of age. She said that, in the last two years, the number of young people between the ages of 13 and 21 who have HIV (Human Immunodeficiency Virus) has risen by 77%. In this age group, half contract the disease through heterosexual relations.

Dr. Heim also points out that, even though the number of teens infected with HIV is not yet great, the rate of increase is alarming. Teen-agers now have the highest rate of all sexually transmitted diseases of any age group, and these diseases will soon include HIV. The problem is indeed a very grave one.

**COUPON SPECIAL**

**CAR WASH**

**\$6.00 + Tax**

**For Full Service**

**Exterior \$5.25 + Tax**

(with This Coupon)

Expires 12/31/93

**FRANKIE'S FUTURMATIC BRUSHLESS CAR WASH**

305 Broad St. • Bloomfield

748-9459

Open Mon. - Sat. 8-6

& Sun. 8-3

### Under New Management!

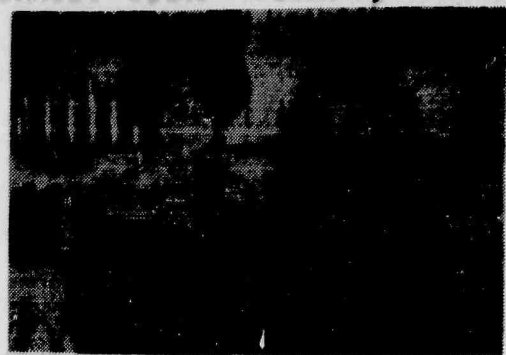

Crisann Micari, Josephine Samarro

Award winning & accredited Makeup Artist, Facialist, Author, Crisann Micari features:

- Pageant Makeup Lessons
- Bride & Bridal Party Applications
- Makeup Applications
- Facials
- Eyebrow Designing

Josephine Samarro trained by Sebastian, Wella & Paul Mitchell specializing in highlights, perms & personalized cut & styling.

### Jon Briele's

A Full Service Salon

1047 Broad St. • Bloomfield

338-4745

Put Magick in Your Holidays with Gifts From

## Spellbound

480 Washington Ave. • Belleville, N.J.

(201) 450-4696

- ★ Oils
- ★ Herbs
- ★ Jewelry
- ★ Incense
- ★ Candles
- ★ Crystals
- ★ Saint Candles
- ★ Over 1,500 Book Titles
- ★ Tarot Cards & Rune Sets
- ★ and Much More!

**OPEN 7 DAYS!**

Mon. thru Thur. 11am to 7:30pm  
Fri. & Sat. 11am to 9pm  
Sun. 12 noon to 6pm

## Ashley's

a sociable gathering place

**PRESENTS**

## SATURDAY LUNCHEON

WITH

## SANTA CLAUS

Bring the Kids for Lunch at Ashley's and have their picture taken with Santa... With Our Compliments

**SATURDAY**

**DECEMBER**

11th and 16th

11:30am - 4pm

**Styertowne Shopping Center**  
(In Rear Behind Rowe Manse)

Clifton, N.J. • 778-2253

Enjoy A Delicious Lunch or Dinner

**LUNCH SERVED**

Mon. thru Sat. 11:30am to 4:00pm

**DINNER**

Mon. thru Fri. 4pm to 9pm

MERRY-MAKING MONEY-SAVING

## HOLIDAY MARKDOWNS

## Arlington Jewelers

261 Franklin Ave., Nutley • 661-1558

Open: Mon.- Fri. 10-8 Sat. 10-5 Open Sundays 12-5

### GOLD AND DIAMOND LIQUIDATION EXTRAVAGANZA!!

Take Advantage Of Our Lowest Prices EVER  
No Better Buy ANYWHERE!

### SPECIAL SALE ITEMS

Save 40% on every Bulova, Pulsar & Caravel Watch in stock.  
Save 40-50% on every Ladies' & Men's 14K Gold & Diamond Watch in stock.  
Save 50% on every 14K Ladies & Gents Bracelets or chains in stock.

	REG.	Now
7" Solid Rope Bracelet	45.00	28.00
16" Solid Rope Bracelet	88.00	52.99
18" Solid Rope Bracelet	99.00	59.99
20" Solid Rope Bracelet	106.00	63.99
Ladies' Diamond Initial Bracelet	120.00	60.00
Diamond Stud Earrings 1/4 Ct. T.W.	350.00	210.00
Diamond Stud Earrings 1/3 Ct. T.W.	450.00	290.00
Diamond Stud Earrings 1/2 Ct. T.W.	850.00	500.00
Custom Made Name Necklace (Chain Inc.)	150.00	80.00
Diamond Name Necklace (Handmade)	Prices Starting From 150.00 & Up	
Ladies' Name Rings (3 styles)	Prices Starting From 99.00 & Up	
Ladies' Diamond Initial Rings	99 to 400	50 to 200.00
Mother's Ring	150.00	99.00

### Diamond Studs, Pendants, Engagement Rings In All Sizes At Great Savings

	REG.	Now
Girl's Birthstone Ring	49.00	25.00
Mini Crucifix Ring	43.00	25.00
Ladies' Crucifix Ring	65.00	40.00
Gents' Crucifix Ring	80.00	50.00
Small Diamond Cut Initial Ring	38.00	25.00
Filigree Initial Ring	65.00	40.00
Large Ladies' Initial Ring	140.00	85.00

ALL ITEMS ARE THE LOWEST PRICES EVER! NO OTHER OFFERS APPLY!  
SOME ITEMS MAY BE AVAILABLE FOR A LIMITED TIME ONLY.  
PRICES SUBJECT TO CHANGE WITHOUT NOTICE.

BUTLEY STORE ONLY

Buy away  
At a loss

## Jordyn Taylor Woman

For Large Sizes (14-32)

## After Christmas Discount

NOW THRU FRIDAY, DECEMBER 24TH

# CLEARANCE

\$10

\$15

\$20

\$25

\$30

Shop Early For Best Selection

Visit Us Once A Week For Our Special Purchases

1091 Broad St. • Clifton • Bloomfield • 201-338-3888

SHOPPING HOURS



## December crafts, films

On Monday, Dec. 13 at 7 p.m., there will be a special craft program for children and adults, entitled "Make a Holiday Card," in the James J. Cozzarelli, Jr. Children's Room. Participants of all ages will have an opportunity to create their own holiday card. On Saturday, Dec. 18, at 10:30 a.m., you will have an opportunity to make a holiday shirt, using fabric crayons. Please be sure to bring a 100% cotton prewashed light-colored tee shirt or sweat shirt with you.

At the Shafter Branch Library, from 3:15 to 3:45 p.m. on Dec. 21, there will be a special holiday craft program. On Dec. 29, at 2 p.m., there will be a special secret movie in the James J. Cozzarelli, Jr. Children's Room.

December should be a fun-filled time for children and young people, accompanied by their parents, in the James J. Cozzarelli, Jr. Children's Room and the Shafter Branch Library.

## Entertainment '94

President Marge Lordi has announced that the Friends of the Belleville Public Library and Information Center are selling Entertainment '94 at the Main Library and also at the Shafter Branch Library, 30 Magnolia St.

At \$40 per copy, Entertainment '94 makes for holiday gift-giving, as well as providing a possible gift for you and your family. Covering the Essex, Hudson, and surrounding area, Entertainment '94 will welcome you to some of the best restaurants in town. Buy one dinner or entree and receive the second one on the house. Copies of menus are included to help you choose where to go. Your card also gets 50% off hundreds of hotels, plus big savings on vacations, airfare, cruises, tours and auto rentals.

The books are available at the Circulation Desks at the Main and Shafter Branch libraries.

## BOOK MARKS



Children at the Shafter Branch Library attend many of the programs provided by Shafter Branch Librarian Frederick Lewis. On Dec. 21, from 3:15 to 3:45 p.m., there will be a special holiday craft program, provided at the Branch Library, located at 30 Magnolia St.

## Calendar of Events

IN THE TRUSTEES GALLERY — The art of Gladys Black Sherman of Belleville will be on exhibit through Dec. 30. EXHIBITS — "Dolls From Around the World" will be on exhibit by Allison Haar during the month of December.

DEC. 9 — The Thursday Film Class will view the film, "It's a Wonderful Life" at 1 p.m.

DEC. 10 — The Friday Film Class will view "Hello, Dolly" at 12:30 p.m.

DEC. 11 — A Secret Holiday Movie will be shown at 2 p.m. in the James F. Cozzarelli, Jr. Children's Room.

DEC. 13 — Checkers will be played from 3:15 to 4 p.m. at the Shafter Branch Library, 30 Magnolia St.

The Rainbow Ringers will perform at 7:45 p.m.

"Make a Holiday Card" will take place at 7 p.m. in the James J. Cozzarelli, Jr. Children's Room.

DEC. 14 — The Opera Film Class Series will feature the opera, "La Forza Del Destino" at 12:30 p.m.

NOTE: All events listed above will be held at the Belleville Public Library and Information Center, 221 Washington Ave., unless indicated otherwise.

## ASTHMA AWARENESS DAY

MONDAY  
DECEMBER 13, 1993  
12 PM - 4 PM

FREE

- Asthma Management Kits\*
- Inhaler Demonstrations
- Videotape Showings
- Patient Education

\*While Supplies Last

Rossmore PHARMACY  
338 Washington Avenue  
Belleville, NJ  
201-759-1956

## Video Repair Express



**FREE Pick-Up**  
**FREE Return**  
**FREE Repair Estimate**

Senior  
Citizen  
Discount

- 90 Day Guarantee on Repairs
- Most Repairs Done In 48 hours
- VCR Cleaning \$14.95 Reg. \$29.99

**\$10.00 OFF**  
**On Any VCR Repair**

Limit one coupon per customer must be presented at time of repair  
not valid with other coupons

Call Video Repair Express (Video Tonite)  
11 Ridge Road, North Arlington **997-4141**

## Three join honor roll

The following students have been named to the honor roll at Mount Saint Dominic Academy, Caldwell, for the first marking period.

Senior Elizabeth Rizzolo, junior Nyree Tedesco and sophomore Joanne Espina.

These students are residents of Belleville.

## GOING OUT OF BUSINESS

**SALE!** **50% OFF**

OUR ENTIRE INVENTORY

Choose from a large selection of fine quality diamonds, pearls, 14kt. & 18kt. gold rings, pendants, bracelets, earrings, watches\* and so much more!!



Valuable Coupon

**TAKE AN ADDITIONAL 10% OFF**

Our Already Discounted Prices

with this coupon

B/T

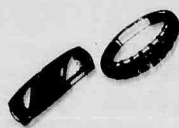

## EVERYTHING MUST GO!!

"We would like to thank all of our loyal customers for your many years of patronage"



**Paul's Jewelers**

Watch & Jewelry Repair - Appraisals

OPEN:  
Mon.-Tues. Wed.-Sat.  
9:30-6  
Thurs. & Fri. 9:30-8  
Sunday 12-5

40% OFF 219 Darling Ave. Nutley • 667-7771

\* Movado Watches

(1 Block From Rt. 3 Bloomfield Ave. Exit)

## HAPPY HOLIDAYS

**BUY RITE LIQUOR**

PRICES EFFECTIVE WED DEC 9 THRU TUES DEC 14

GORDON'S 10.99	CUTTY SARK 24.99	CLAN MACGREGOR 14.99	BACARDI 14.99
BASILICA 8.99	MARTINI & ROSSI 7.99	BLACK & WHITE 18.99	GORDON'S 12.99
HENNESSY 28.99	BARON HERZOG 8.99	CANADIAN CLUB 16.99	SEAGRAM'S 12.99
IRISH MIST 15.99	MARQUE DE PISCAL 3.99	COORS WINTERFEST 4.99	BECK'S/BECK'S LIGHT 16.99
EMMETT'S 8.99	FONTANA CANADIA 8.99	CRYSTAL PALACE 9.99	MANISCHWITZ 2.99
MOET & CHANDON 17.99	VENDANGE 3.99	HARVEYS 8.99	CODORNU 6.99
			TAFT ST. 5.99
			DUE TO THE 6.99
			TOTT'S 4.99
			KORDEL 8.99
			R. MONDAVI 6.99
			CHIVAS REGAL 17.99
			COORS WINTERFEST 4.99
			SHARP'S NON-ALCOHOLIC 2.79
			MILLER HIGH LIFE/LITE 9.99
			BUD LIGHT/BUD DRY 9.99
			COORS WINTERFEST 4.99
			BECK'S/BECK'S LIGHT 16.99
			SHARP'S NON-ALCOHOLIC 2.79
			FINLANDIA 18.99
			CAMPARI 11.99
			KAHLUA 11.99
			CINZANO 4.99
			FLEISCHMANN'S 11.99
			GORDON'S 12.99
			BLACK & WHITE 18.99
			MARTINI & ROSSI 7.99
			BASILICA 8.99
			GORDON'S 10.99
			CUTTY SARK 24.99
			CLAN MACGREGOR 14.99
			BACARDI 14.99

BEER SPECIALS OFF THE FLOOR

\* Cash & carry on all items \* All prices subject to sales tax \* We reserve the right to limit quantities \* Manufacturer's rebates are limited to one rebate per household \* Not responsible for typographical errors

WE  
NOW STOCK  
HOME BREW KITS  
CHECK US OUT!!

We Carry A  
Wonderful Array  
of Gift Baskets  
Filled With  
Holiday Cheer

SAMBUCA ROMANO 13.77 750 ML Cash & Carry Only Coupons Expire 12/14/93	AMARETTO DI SORRANO 14.97 750 ML Cash & Carry Only Coupons Expire 12/14/93	BAILEYS IRISH CREAM 15.77 750 ML Cash & Carry Only Coupons Expire 12/14/93
KENDALL-JACKSON VINTNERS RES. CHARD 8.97 750 ML Cash & Carry Only Coupons Expire 12/14/93	COORS 10.99 Reg.-Light-Gold 24-12oz.Cans Cash & Carry Only Coupons Expire 12/14/93	MICHELOB 12.99 Light or Reg. 24-12oz. Cans Cash & Carry Only Coupons Expire 12/14/93

**NUTLEY BUY-RITE LIQUORS**  
558 Franklin Ave. • Nutley • 667-1315

OPEN: Mon.-Sat. 9am-10pm Sundays 12pm-6pm

THIS STORE IS INDEPENDENTLY OWNED & OPERATED  
\* Cash & carry on all items \* All prices subject to sales tax \* We reserve the right to limit quantities \* Manufacturer's rebates are limited to one rebate per household \*  
Wed. Dec. 8-Tues. Dec. 14



# EVENTS IN THE AREA

## Fundraisers...

**Live tree and wreath sale**, 3 to 8 p.m. daily, Christmas Eve 'til 6 p.m., Montgomery Presbyterian Church, 638 Mill St., Belleville. Minimum donation.

**Santa breakfast**, 9:30 a.m. Dec. 11, St. Thomas the Apostle School, 60 Byrd Ave., Bloomfield. French toast, bagels, Danish and more. Entertainment by Ferris the Magician. Special visit from Santa and treat for each child. Reservations required. \$6.50. For tickets, call 751-2637 or 893-1235.

**Christmas Cookie Walk**, sponsored by United Methodist Women, Dec. 11, Park United Methodist Church, Broad and Park sts., Bloomfield. Entrance at rear parking lot. Homemade Christmas cookies, \$4 per pound. Large variety, some dietetic.

**Santa Claus pancake breakfast**, 8 a.m. to 1 p.m. Dec. 12, Nutley Masonic Lodge, 175 Chestnut St. Pancakes, sausage, juice, milk, tea or coffee. \$5 adults, \$3.50 children under 12. Co-sponsored by Nutley Fire Dept. and Nutley Civic Celebrations Committee. Proceeds to Easter egg hunt, 4th of July races, Santa Claus ride. Free picture with Santa and a gift for every child.

**Day trip to Atlantic City**, Dec. 12. \$20. Sponsored by Bloomfield Columbiettes. For reservations, call Ginny Kellett at 338-6448.

**Sweater sale**, sponsored by Clara Maass auxiliary, 9 a.m. to 5 p.m. Dec. 13, personnel conference room, just off the cafeteria, ground floor, Clara Maass Medical Center, 1 Franklin Ave., Belleville. Fundraiser for the medical center.

**Bus trip to Neil's New Yorker** Dec. 17. Sponsored by Watsessing Park Tuesday Club. "Hello Dolly" and lunch, \$30. For tickets, call Mildred at 450-9424.

**1994 Entertainment Books**, \$40, St. Thomas the Apostle Junior H.S. Youth Group, 338-6822; Good Shepherd Academy, 667-2049 or 667-5081; Sisterhood of Congregation Ahavath Achim, 759-9394; Grace Church, 235-1177.

## For singles only...

**Singles 60 Plus**, for all single Bloomfield residents over 60, 12:30 p.m. second and fourth Mondays, Bloomfield Civic Center, 84 Broad St. For information, call 743-7014 or 680-4017.

## Fairs, flea markets, rummage...

**Holiday craft fair**, 10 a.m. to 4 p.m. Dec. 11, Kingsland Manor, Lakeside Drive and Kingsland St., Nutley. Baked goods, poinsettias, wreaths, trimmings etc.

**Radcliffe School PTA Santa Sale**, 9 a.m. to 8 p.m. Dec. 9. Open to the public, 3 to 8 p.m. 379 Bloomfield Ave., Nutley.

**Holiday boutique**, 9 a.m. to 5 p.m. Dec. 11 and 12 to 4 p.m. Dec. 12, Montgomery Presbyterian Church, 638 Mill St., Belleville. Crafts, Santa photos, nail art, Grandma's Toy Basement, etc. "The Nativity" video shown 11 a.m. Saturday, 1 p.m. Sunday. Free.

**Holiday flea market and craft show**, 9 a.m. to 5 p.m. Dec. 11, Bloomfield Middle School, 60 Huck Road. Over 100 vendors. Bloomfield Rotary fundraiser.

**Holiday flea market and crafts**, 9 a.m. to 5 p.m. Dec. 12, Belleville High School, 100 Passaic Ave. (off Joralemon St.). Over 150 vendors. Pictures with Santa noon to 4 p.m. SEppo fundraiser.

**Holiday flea market and craft show**, 9 a.m. to 5 p.m. Dec. 18, Sacred Heart Center, 655 Valleybrook Ave., Lyndhurst. Over 100 vendors. Sacred Heart School fundraiser. Pictures with Santa noon to 4 p.m.

**Thrift shop** at Bloomfield Presbyterian Church on the Green, Wednesdays, 10 a.m. to 3 p.m.; Saturdays, 10 a.m. to noon.

## Meetings...

**Court Gratia 751, Catholic Daughters of the Americas**, St. Mary's School Hall, Msgr. Owens Place, Nutley. Dec. 20: Christmas party, 8 p.m.

**Nutley AARP Chapter** Christmas party, noon to 4 p.m. Dec. 9, The Fairmont, Cedar Grove. Entertainment by Joe Sommer Duo. Next meeting: 1 p.m. Jan. 13.

**Sisterhood of Congregation Ahavath Achim**, Hanukkah party, 8 p.m. Dec. 11, Sisterhood Hall, 125 Academy St., Belleville. Program on Jewish story telling by Sylvia Haft Firschein. For information, call 759-9394.

**Woman's Club of Nutley**, Christmas party, noon, Dec. 13, clubhouse, 216 Chestnut St. \$10.

**Nutley Italian-American Civic Assoc.** Christmas party, 20th anniversary celebration, new officers installed, Dec. 13, 642 Franklin Ave. \$25. Family style dinner plus open bar. For tickets, call Joe at 667-1473 or Fred at 667-4126.

**Women's Auxiliary Lions Club of Nutley**, seeking new members. 7 p.m. first Thursday, Meyer's Bakery, Nutley. For more information, call Betty Lazur at 667-9127 or Louise Beck at 661-2906.

**Belleville Kiwanis Club**, dinner meetings, 6:30 p.m. Thursdays, Bella Casa Caterers, 2 Acme St. For membership information, call Nino Bucciarelli at 751-2110 or Vinnie Sorrentino at 759-6475.

**Chess players**, 7 to 11 p.m. Fridays, Bloomfield Civic Center, 84 Broad St. Chess tournaments first Fridays with trophies. Special section for children 6-14. For information, call Arkady Geller at 483-7927.

**St. Mary's Youth Group**, 8 to 10 p.m. Thursday nights, St. Mary's School gym, Msgr. Owens Place, Nutley. For those in the 8th grade or older.

**American Legion Auxiliary Nutley Unit 70**, 8 p.m., second Monday (except Jan.), Nutley post home, 45 Franklin Ave.

**Essex Salon Eight of the Eight and Forty**, 8 p.m. third Monday, 45 Franklin Ave., Nutley.

**Essex County American Legion auxiliary**, 8 p.m. second Thursday (except Jan.), 45 Franklin Ave., Nutley.

**White Eagle Unit 448**, American Legion Auxiliary, fourth Monday, 41 Broughton Ave., Bloomfield.

**Optimist Club of Belleville**, 6:30 p.m. Thursdays, Branch Brook Manor, Washington Ave. For membership information, call Gabe Nazzola at 997-2121 or Emil Nardachone at 450-8883.

**Nutley Junior Woman's Club**, 8 p.m. first Mondays, 216 Chestnut St. For membership information, call Debi at 661-1340.

**AARP Chapter 57, Bloomfield**, 1 p.m. second Wednesdays, Bloomfield Presbyterian Church on the Green, Broad St. Refreshments available 11:30 a.m. to 12:30 p.m. Community Service/Craft Guild meetings 1 p.m. first Thursdays, Bloomfield Civic Center, 84 Broad St., 1st floor.

**Essex County Federation of Sportsmen's Clubs**, 8:30 p.m. first Tuesdays, Bloomfield Civic Center, 84 Broad St. All sportsmen and sportswomen invited.

**Belleville Historical Society**, 7:30 p.m. first Tuesdays, Belleville Reformed Church, 171 Main St.

**Ladies Auxiliary, Stuart E. Edgar Post 493**, VFW, Christmas party 7 p.m. Dec. 14, Ashley's Restaurant, Styertowne Shopping Center, Clifton. Grab bag.

## Support Groups...

**Narcotics Anonymous** meeting list: **BELLEVILLE: Monday, 8 p.m.**, Fewsmith Presbyterian Church, Union Ave. and Little St. Openbook/discussion meeting; **Tuesday, 8 p.m.**, Clara Maass Medical Center, 1 Franklin Ave., Branch Brook Room, Education Center. Men's meeting. Open/discussion; **Thursday, 8 p.m.**, Fewsmith Presbyterian Church, Union Ave. and Little St. Openbook/discussion meeting; **Friday, 8 p.m.**, St. Peter's Church, rear basement, Williams St. Open/discussion. **NUTLEY: Monday, 7:30 p.m.**, St. Paul's Congregational Church, Franklin Ave. and St. Paul's Place. Closed/speaker/discussion meeting. Open to addicts and those who think they have a problem with drugs; **Tuesday, 7:30 p.m.**, Grace Episcopal Church, 200 Highfield Lane. Women's meeting. Topic meeting/open discussion; **Wednesday, 8 p.m.**, Grace Episcopal. Closed/speaker/discussion. Open to addicts and those who think they have a problem with drugs.

**Gamblers Anonymous**, 8 p.m. Mondays, 8:30 p.m. Fridays, St. Paul's Congregational Church, Franklin Ave. at St. Paul's Place, Nutley, 2nd floor. Meetings open to anyone with a gambling problem or those who think they might have a problem. Topic/Therapy.

**Gamanon**, to offer hope and understanding to loved ones of compulsive gamblers, 8 p.m. Mondays, 8:30 p.m. Fridays, St. Paul's Congregational Church, Franklin Ave. at St. Paul's Place, Nutley.

**Job Seekers of Montclair**, 7:30 to 9:30 p.m. Thursdays, St. Luke's Church, 73 S. Fullerton Ave., corner of Union St. Continuous 10-week program of key issues in the job search. For more information, call 783-3442.

**Drug addicts**, 7:30 p.m. Wednesdays, Christian Faith Center, 393 Washington Ave., Belleville.

**Catastrophic illness support group**, 6 to 7:30 p.m. first and third Tuesdays, The Hospice, 34 Label St., Montclair. Separate sessions for families and patients. For more information, call 783-7879.

**New Jersey Chapter of NAAFA** (National Association to Advance Fat Acceptance), social events, human rights information, monthly newsletter. For more information, write P.O. Box 110203, Nutley, 07110 or call 667-2957.

**Overeaters Anonymous**, self-help group for compulsive overeaters or people with eating disorders, 8 p.m. Tuesdays, Presbyterian Church on the Green Parish House, Broad St., Bloomfield (7:30 to 9 p.m.); Wednesdays, Christ Church, Park and Bloomfield avenues (opposite Grand Union), Bloomfield (8 p.m.). For more information, call 746-4658; Thursdays, Grace Episcopal Church, 200 Highfield Lane, Nutley (7 p.m.).

**Living With Cancer**, for cancer patients and their families, 7 to 9 p.m. second Wednesdays, Mountainside Hospital, Montclair. 429-6905 or 429-6128.

**Recovery Inc.**, a community mental health self-help group for persons who suffer from nervous symptoms and fears, 7:30 p.m. Wednesdays, Parks Dept., 44 Park Ave., Nutley. For free literature, call (908) 766-7466.

**Make Today Count**, a support group for patients and families dealing with cancer and other life-threatening illnesses, 10:30 to 11:30 a.m. second Tuesdays, first floor of Continuing Care Center building at Clara Maass Medical Center, Belleville. For more information, call 450-2210.

**Arthritis Support Group**, 7 to 9 p.m. Dec. 14, Montclair Community Hospital, 120 Harrison St. No fee. No pre-registration. Family members welcome. For information or directions, call 744-7300. Topic: Medications that help arthritis.

**Parents Anonymous** groups meeting in Irvington and Newark. Free, confidential meetings to help you develop more loving and positive relationships with your children. Call 1-800-843-5437.

**Stroke Caregivers**, 6 to 7 p.m. third Wednesdays, fourth floor conference room, Kessler Institute Saddle Brook facility, 300 Market St. 368-6026.

**Parkinson Support Group**, 10 a.m. third Saturdays, private dining room, Mountainside Hospital, Montclair. Exercise and speech therapy groups meet weekly as well as monthly meeting for caregivers. Call 256-1011 for information.

**Ostomy Association of N.J.** 8 p.m. Dec. 7, St. Barnabas Medical Center, suite 100, east wing. Annual holiday party. All welcome.

**SHHH-Self Help for Hard of Hearing**, 8 p.m. Dec. 6, Montclair Community Hospital, 120 Harrison Ave., Montclair. New members and family members welcome.

## Other events...

**Food and toy drive for the needy**, through Dec. 15. Donations should be brought to Sacred Heart Church, 76 Broad St., Bloomfield or A.T.E.A.M. Approach, 265 Broad St. For more information, call Dr. Robert Ruffalo's office at 429-3001.

**Auditions for "The Trip to Bountiful"** 5 p.m. Dec. 12, 7:30 p.m. Dec. 13, Nutley Little Theatre Barn, 47 Erie Place, Nutley. March production. Three men and three women of any age, 20 through 70s plus large ensemble. For information, call 746-4022.

**Opening reception for Winter Festival of the Arts**, 1 to 4 p.m. Dec. 12, Oakeside Bloomfield Cultural Center, Belleville Ave. Recent work by visual art students of Gilbert Lopez-Espina and Minnette Zweben plus music by various high school instrumental and vocal ensembles. Reception and performance open to all.

**Candlelight carol sing**, 8 p.m. Dec. 14, Cathedral of the Sacred Heart, 89 Ridge St., Newark. Featuring cathedral choir, organ and orchestra. No admission. Free will offering.

**Christmas concert and sing along**, presented by Bloomfield Mandolin Orchestra, 8 p.m. Dec. 14, Bloomfield Library Little Theatre, 90 Broad St. Free.

**"Joseph, Husband of Mary,"** dramatic presentation by Rev. Lee Weaver of Vincent United Methodist Church, Nutley, 7:30 p.m. Dec. 15, Park United Methodist Church, 12 Park St., Bloomfield. Open to the public. Baby sitting available at a small fee. To make arrangements, call the church office at 429-7745.

**Christmas concert by Cantantes Pueri**, the boychoir of the New Jersey State Opera, 4 p.m. Dec. 19, St. John's Episcopal Church, 215 Lafayette Ave., Passaic. Art exhibit and reception follows concert. Admission free. All invited.

# Ashley's

a sociable gathering place

## SPECIAL EVENTS

Every Tuesday Thru Saturday  
(9:00 PM till 3:00 AM)

Tuesday & Wednesday Are Nostalgia Nites  
Oldies, Motown & Classic Disco  
Spun Live By Our DJ

**FANTASTIC THURSDAY'S**  
Back By Popular Demand Our  
**CLASSIC DISCO SHOWCASE**  
Dress Casual T-Shirts, Sneakers  
and Jogging Suits Are OK  
ASHLEY T-SHIRT GIVE-  
AWAYS ALL NITE

**FRIDAY**  
**OUR ALL NEW LADIES NITE**  
For The Ladies That Helped  
Make Us A Success

**\$2.00 DRINKS ALL NITE LONG**

**Saturday Nite Dance Party**  
**The Hottest Nite In North Jersey**

1065 BLOOMFIELD AVENUE  
CLIFTON, NEW JERSEY 07012

(201) 778-2253



## Does Your Foot Hurt? We can help.

In office treatment of  
all foot disorders:

- BUNIONS • CALLOUSES
- CORNS • HAMMERTOES
- LASER Surgery for Soft Tissue Procedures
- Warts • Fungus & Ingrown Toenails
- Most Insurance Plans accepted as full or partial payment.
- Free parking

Call  
(201) 429-1300

Hours: Mon-Sat • Evenings Available  
Richard Herman, D.P.M.

FREE FOOT SCREENING  
Excludes X-Rays & Treatment

**Bloomfield Podiatry Group, P.C.**

612 Bloomfield Ave.  
Bloomfield

(201) 759-3968

Licensed Dealer

# BULLET HOLE

Specializing

Guns - Ammo - Bait & Tackle

Police Equipment - Indoor Target Range

Collector Guns  
Buy - Sell - Trade

78 Rutgers Street  
Belleville, N.J. 07109

## "Food Replacement and Overnight" FAST BECOMING THE CRAZE WITH WOMEN

Imagine being on a diet and after just a week, you start to feel thinner and sexier. Food replacement will control your appetite, generate high energy and is a chocolate chewable tablet, while the Overnight Diet works to burn the fat and may help improve muscle tone, convert cellulite to leaner muscle and produce a more youthful shapely physique.

How? Through a combination of herbs, special amino acids and B-Vitamins.

Thousands of customers are going "nuts" over this dream-of-a-diet program come true. It is absolutely the best diet plan ever, and it works!

Food Replacement and Overnight available without a prescription through registered pharmacists.

AVAILABLE AT:

# ROSSMORE PHARMACY

338 Washington Ave., Belleville • 759-1956  
FREE PICKUP and DELIVERY





## DeAngelis-Mercier troth is announced

Fred J. DeAngelis, Sr. of Bloomfield announces the engagement of his daughter, Jeanne A., to Christopher J. Mercier, son of Mr. and Mrs. Norman E. Mercier of Belleville.

The wedding is planned for next September.

Miss DeAngelis, daughter also

of the late Barbara J. DeAngelis, is an alumna of Belleville High School. She is a legal secretary with the law firm of Carella, Byrne in Roseland.

Mr. Mercier, also a Belleville High School graduate, is assistant service manager at King Lincoln Mercury, Jersey City.



Jeanne DeAngelis — Christopher Mercier



Mr. and Mrs. Thomas Logue — nee Lu-Ann Berto

## Lu-Ann Berto bride of Thomas J. Logue

Lu-Ann Berto, daughter of Mr. and Mrs. Louis Berto of Belleville, became the bride Sept. 25 of Thomas Joseph Logue, son of Mr. and Mrs. Robert Logue, also of Belleville.

The Rev. Anthony Lionelli performed the ceremony in St. Mary's Church, Nutley. A reception followed at The Palace, Lyndhurst.

Escorted by her father, the bride wore a satin and lace gown accented with sequins and pearls and fashioned with a cathedral train. A sequin and pearl band held her veil and she carried gardenias and roses.

Linda Barbella of Belleville was maid of honor. Bridesmaids included Judy Catena of Lyndhurst, Gabriella Miller of Nutley and Mary Saoud of HoHokus. Flower girls were Alicia and Janelle Medina of Newark.

They were attired in peach strapless gowns with off-the-shoulder jackets and carried white roses accented with peach.

Robert Simi of Belleville served as best man. Ushering were Rick Albanese of Belleville, Anthony Tornatore of Nutley and Michael Frade of Belleville. Christopher Barbella of Belleville was junior usher.

Mrs. Berto chose an off-white dress with a gold and off-white sequined jacket. Her corsage was of gardenias. The groom's mother was in a light green lace dress. She had an orchid corsage.

Mrs. Logue, an alumna of Paul VI Regional High School, Clifton and Upsala College, East Orange, is a certified medical assistant with Dr. Joseph Landolfi of Belleville.

Mr. Logue, a graduate of Belleville High School and Lincoln Technical Institute, is with R. Logue Setters, a family-owned business in Belleville.

The couple honeymooned in St. Kitts. They have made their home in West Orange.

### Brandon Michael Bell

A first child, a son, Brandon Michael, was born to Mr. and Mrs. Anthony Bell of Belleville Oct. 12 at Mountainside Hospital, Montclair. Birth weight was 7 pounds.

Mrs. Bell is the former Michele Tauriello, daughter of Mr. and Mrs. Daniel Tauriello of Belleville. She is with Sills Cummis, Newark. Mr. Tauriello, son of Mr. and Mrs. Michael Cassilli of Belleville, is an Essex County corrections officer.

### Joseph Handville Jr.

A first child, a son, Joseph, Jr., was born to Mr. and Mrs. Joseph Handville of Colonia Nov. 24 at Clara Maass Medical Center, Belleville. Birth weight was 10 pounds, 8 ounces.

Mrs. Handville is the former Debbie LoCoco, daughter of Connie LoCoco of Belleville. She is a compensation consultant with Prudential. Mr. Handville, son of Mr. and Mrs. Ed Handville of Toms River, is a carpenter with Local 1342.

### Stephanie Theresa Cifuentes

A first child, a daughter, Stephanie Theresa, was born to Mr. and Mrs. Mario Cifuentes of Belleville Nov. 24 at Clara Maass Medical Center, Belleville. Birth weight was 5 pounds, 15 ounces.

Mrs. Cifuentes is the former Debbie Fontana, daughter of Mr. and Mrs. Frank Fontana of Belleville. Mr. Cifuentes is the son of Teresita Maldonado of Nutley.

## Lisa Borgo engaged to Anthony Monticello

Mrs. Ruth Borgo of Belleville announces the engagement of her daughter, Lisa Marie, to Anthony John Monticello, son of Mr. and Mrs. Frank Panico of Union.

The troth was made known Oct. 3 at Heritage Estates. The wedding is planned for the winter of 1994.

Miss Borgo is the daughter also of the late Ronald Borgo. An alumna of Belleville High School and Kean College, Union, she earned a masters in educational admin-

istration at Kean and is currently pursuing a degree in counseling. She is a fourth grade teacher in North Caldwell and cheerleading coach at West Essex Regional High School.

Mr. Monticello, a graduate of Belleville High School, Kean College and the Essex County Police Academy D.A.R.E. Training program, is a police officer in Bloomfield.



Anthony Monticello — Lisa Borgo

## Celebrate safely this holiday season

As families look forward to Christmas and New Year celebrations, the New Jersey State Safety Council and New Jersey SAFE KIDS offer the following tips to help keep the holidays bright, merry and safe.

**DECORATIONS:** Select a fresh tree by looking for very green needles which are hard to pull from the branches and do not fall off when the tree is bounced on the ground. To prevent drying out, cut two inches off the trunk and keep in a stand filled with water and away from radiators, televisions and other sources of heat. Keep breakable ornaments or those with small detachable parts off of lower tree branches and out of areas where young children can reach them. Use flame-resistant decorations whenever possible. Keep holly, mistletoe and other poisonous holiday plants away from children and pets.

**HOLIDAY LIGHTS:** Use only UL (Underwriters Laboratories) approved lights and extension cords. To prevent fires, examine for frayed cords, broken sockets and loose or exposed wires. Never use

more than three strings of lights on one extension cord. Never use lights rated "indoors" outdoors. Turn off and unplug tree lights and other decorations before leaving the house or going to bed. Keep children and flammable items away from lit candles and fireplaces.

**GIFTS:** When selecting children's gifts, look for items that are well-constructed, durable, safe and which suit the age and skill level of your child. After opening gifts, dispose of wrappings immediately as they may be toxic or present choking hazards if chewed by a small child.

**ENTERTAINING:** At holiday parties, serve high protein and carbohydrate foods like cheese and meat when alcohol is offered. Provide non-alcoholic beverages as well. Stop serving alcohol an hour or two before the party is over. Above all, DO NOT DRINK AND DRIVE! Use the designated driver system to ensure that all guests arrive home safely.

Whatever you do to celebrate, have a safe and happy holiday season!

## Stork Club

### Jacquelyn Devon Pador

A first child, a daughter, Jacquelyn Devon, was born to Mr. and Mrs. William Pador of Rockaway Sept. 26 at St. Barnabas Medical Center, Livingston. Birth weight was 6 pounds, 15 ounces.

Mrs. Pador is the former Cheryl Casale, daughter of Mr. and Mrs. Joseph Casale of Belleville. She is associated with the Nicholas Anthony Salon in Cedar Grove. Mr. Pador, son of Joann Pador of Florida, is with the Montclair Police Dept. Great grandparents are Mr. and Mrs. Ralph Casale of Belleville and Mr. and Mrs. Peter Damiano Sr. of East Hanover.

### Gia Nicole Clark

A first child, a daughter, Gia Nicole, was born to Mr. and Mrs. Bobby Clark of Belleville Nov. 21 at Clara Maass Medical Center, Belleville. Birth weight was 6 pounds, 7 ounces.

Mrs. Clark is the former Deana Olivieri, daughter of Angela Olivieri of Belleville. She is a secretary with Hoffmann-LaRoche. Mr. Clark, son of Mr. and Mrs. Bob Clark of Bloomfield, is self-employed as Bob's Sweet Shop.

### Nicole Marie Couto

A third child, a daughter, Nicole Marie, was born to Mr. and Mrs. Carlos Couto of Bloomfield Nov. 22 at Clara Maass Medical Center, Belleville. Birth weight was 7 pounds, 9 ounces. She joins Vincent, four and a half and Anthony, three.

Mrs. Couto is the former Janice Capozzi, daughter of Mr. and Mrs. Frank Stockman of Toms River. She is a secretary with Economics Press. Mr. Couto, son of Mr. and Mrs. Antonio Couto of Newark, is a technician with Executone of NJ. Great grandmothers are Mary Capozzi and Amelia Stockman.

## ON WATCH FOR AMERICA.



On ships, planes and submarines, in locations around the world, the men and women of the United States Navy are on watch. They're putting their training to work in jobs that make a difference, while developing skills they'll need for a successful future. Just as important, they're doing it for their country. They're Navy people, working hard for America. And that makes us proud.

**Navy. Full Speed Ahead.**

### Affordable Ala Carte Family Restaurant



6 EARLY BIRD SPECIALS FROM \$5.95

6 EXPRESS SUPER LUNCHES \$4.95

CHILDRENS DINNERS \$1.95

6 DAILY SPECIALS FROM \$6.95

WEDDING DREAMS COME TRUE... FROM

\$34.95

5 1/2 Hour Open Bar  
Hot & Cold Hors D'Oeuvres  
7 Course Dinner  
Wedding Cake  
Flowers and Candelabra  
Flaming Jubilee Show  
BANQUET ROOMS FOR ALL OCCASIONS

### Regular Menus - No Special on Christmas

ELEGANT CHRISTMAS BUFFET \$19.95 per person  
Chef Carved-Turkey, Prime Ribs, Ham & Lamb  
Shrimp-Clams-Viennessa Table-Fresh Fruit

### Call For Reservations

NEW YEAR'S EVE PARTY \$55.00 per person incl. tax & tip  
Complete Prime Rib Package

Pick Up Tickets Early-Advance Sale Only

Easy Access  
From  
Rte. 78 & 287

908-322-7726

Park & Mountain Ave., Scotch Plains

Elegant  
Marble  
Staircase

## Today's the day to do your Holiday shopping - do it now & save!!

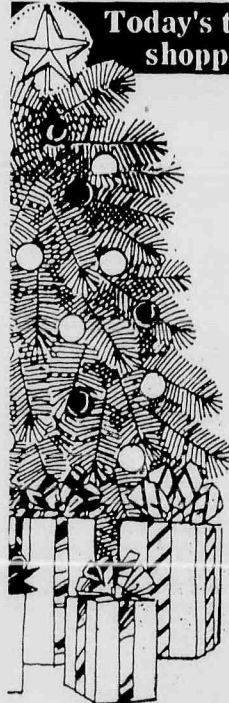

Give the gift that keeps on giving all year' round. . .

## The Gift of Health.

What better gift could you give to a friend or loved one. . . or even yourself?

2 MONTH TRIAL MEMBERSHIP to a club that will keep on giving all year round.

Call Today For Your Free Tour Of The Club

**460-0088**

### HOLIDAY MEMBERSHIP SUPER SPECIAL

Expires 12/31/93

\* 2 MONTHS TRIAL \* MEMBERSHIP HOLIDAY OFFER.

OR

\* JOIN NOW & PAY IN '94 \*

\* Some Restrictions Apply!!

\* Offer Based On First Visit Only. Discount Applicable To Initiation Fee Only. Not To Be Combined With Other Discounts. Based On Low Monthly Dues. Must Be 21 Years Or Older. First Time Visitors Only.

CLUB HOURS: MON-FRI 6AM - MIDNIGHT, SAT & SUN 7-6:30

**King's Court**

525 Riverside Ave., Lyndhurst, NJ 460-0088



**GRAND  
UNION**



**HAPPY CHANUKAH!**

We've Got Everything  
To Make Your Holiday Bright!

# DAY-IN, DAY-OUT SAVINGS!

California  
**Seedless  
Red Grapes**  
**99¢**  
Lb.

Fresh - Hot or Sweet  
**Italian Sausage**  
75% Lean  
**Fresh Ground Beef**  
Country Pride - U.S.D.A. Grade 'A' Fresh  
**Split Chicken Breast**  
**1<sup>29</sup>**  
Lb.  
In Pkgs. of 3-Lbs. or More

Regular  
**Chase &  
Sanborn Coffee**  
**99¢**  
11.5-oz.  
Can

1-Ply  
**Grand Union  
Towels**  
**2<sup>79</sup>**  
100  
Sheet  
Rolls

Lightly Salted AA Quarters or Solid  
**Grand Union  
Butter**  
**99¢**  
1-Lb.  
Pkg.

Sprite, Fresca, Coke Classic or Regular or Diet  
Seagram's Ginger Ale, Cherry Coke  
or Regular or Caffeine Free  
**Coca-Cola  
or Diet Coke**  
**99¢**  
2-Liter  
Btl.  
Plus Deposit  
where req.

**BUY ONE, GET ONE...  
FREE!**  
Get One 50-oz. Cont.  
for Laundry  
**Bright Water  
Ultra Detergent**  
When you purchase one 50-oz. Cont. - Bright Water  
Ultra Laundry Detergent at our regular low price.

Assorted Varieties - Frozen Yogurt or  
Lowfat, Fat Free, Light or Regular  
**Dolly Madison  
Ice Cream**  
**1<sup>99</sup>**  
Half  
Gal.  
Cont.

Pasteurized  
**Grand Union  
Sour Cream**  
**69¢**  
16-oz.  
Cont.

## THIS WEEK'S SUPER COUPONS!

**SUPER COUPON**  
Assorted Varieties - Fresh Italian, Homestyle, Chunky Garden, Old World,  
Today's Recipe or Thick & Hearty  
**Ragu  
Spaghetti Sauce**  
**99¢**  
One  
27.5-oz.  
to 30.5-oz.  
Jar  
With This Coupon And Purchase of \$5.00 Or More. Good  
Dec. 5 Thru Dec. 11. Limit One Coupon Per Family.

**SUPER COUPON**  
Chilled - Pink Grapefruit  
or Regular or Country Style  
**Grand Union  
Premium Orange Juice**  
**99¢**  
One  
Half Gal.  
Carton  
With This Coupon And Purchase of \$5.00 Or More. Good  
Dec. 5 Thru Dec. 11. Limit One Coupon Per Family.

**SUPER COUPON**  
Regular or Buttermilk  
**Eggo  
Waffles**  
**99¢**  
One  
11-oz.  
Pkg.  
With This Coupon And Purchase of \$5.00 Or More. Good  
Dec. 5 Thru Dec. 11. Limit One Coupon Per Family.

**SUPER COUPON**  
Pkg. of 12 - Apple Cider, Marshmallow Lovers, White  
Chocolate, Rich Choc., Milk Choc., Lite or Mini Marshmallows  
**Swiss Miss  
Hot Cocoa Mix**  
**99¢**  
One  
7.3-oz.  
to 10-oz.  
Pkg.  
With This Coupon And Purchase of \$5.00 Or More. Good  
Dec. 5 Thru Dec. 11. Limit One Coupon Per Family.

**SUPER COUPON**  
**BUY ONE  
GET ONE FREE!**  
Get One 1.5-oz. Box - Breakfast Cereal  
Raisin Bran (20-oz.) or  
**Kellogg's  
Rice Krispies**  
**99¢**  
When you purchase one 20-oz. Box - Kellogg's Raisin Bran or  
Rice Krispies (15-oz.) at our regular low price.  
With This Coupon And Purchase of \$5.00 Or More. Good  
Dec. 5 Thru Dec. 11. Limit One Coupon Per Family.

**SUPER COUPON**  
Jumbo or Giant  
**Wonder  
White Bread**  
**99¢**  
One  
22-oz.  
Pkg.  
With This Coupon And Purchase of \$5.00 Or More. Good  
Dec. 5 Thru Dec. 11. Limit One Coupon Per Family.



# Belleville

# SPORTS

## Acuna, Walsh among returnees

# Ramirez, A.C. lead Lady Bucs

By Mike Lambert

In her second year as girls' varsity basketball coach, Cheryl Marion is leaning toward the optimistic gage after early season practices.

The team will host Verona next Tuesday in the final scrimmage prior to the season opener, which is scheduled for next Friday at Montclair. Tip off time for both the Verona scrimmage and the Montclair opener is 4 p.m.

Marion, who led the '92-93 Lady Bucs to an 8-13 record, is pleased with the play of her troops during the early going.

"We had an excellent turnout this season," the coach said. "The freshman class was very well represented. Unfortunately, due to budget cuts, we will not be able to field a freshman team. Consequently, we had to cut ten players from the roster."

Marion feels that some of the freshman will be able to make an impact on the varsity in the early

going. If that be the case, the '93-94 Lady Bucs could resemble a Lady Buc team of a decade and a half ago, when the '80-81 team had three freshman, Loreli Wells, Dina DeAquino and Jennifer Apicella, who made significant contributions right away and went on to stellar careers on the varsity level.

"Certainly, you can't compare our current group of players to those freshman," said Marion, who was in the eighth grade back in '80-81. "But there is some good talent on the freshman level and we're looking forward to mixing that talent with some of our returning varsity players."

Leading the returnees is senior Liz Ramirez. Over the first three years of her career, Ramirez has improved steadily, both in scoring prowess and rebounding.

This year, Ramirez should be the key to the Lady Bucs success. She's an outstanding athlete with outstanding skills.

"Liz can score consistently and will help us under the boards," Marion said. "This is her fourth year on the varsity, she's been working hard for this year."

Junior Andrea Curran appears to be in excellent condition after a good year on the volleyball court. One of the more versatile athletes on the roster, A.C. can play the small forward, two guard and even the power forward position.

Sophomore Marie Acuna should be the point guard after an impressive freshman campaign. Jessica Nicosia is also considered a key player in Marion's program.

Senior Adrienne Walsh, a co-captain along with Ramirez, should provide scoring and good rebounding this year.

"Leadership on this team is very important," Marion said. "We're looking to Adrienne and Liz for that, as much as anything else. We have a good group of players this year and if the leadership role is

filled, we can do some good things." The aforementioned freshman class is led by Deanna Addis, Christie Scassera and Kim Mahoney.

"All three girls have good size and know the game," Marion said. "They played well in the Suburban League and could help us right away. Karen (Portuese, the assistant coach) and I are very pleased with the way they've responded to the varsity program so far."

Marion is optimistic, but is also quick to note the youth of the team.

"We're still very young, especially with the freshman," the coach said. "But with the loss of the freshman program, the younger kids will see more action between JV and varsity."

Marion should have a better barometer on the teams progress after this weeks scrimmages.

It's been 20 seasons since Dan Grasso was coach of the boys' basketball team at Belleville High School. 20 seasons since the 1974-75 squad was 13-10 and gave basketball fans at BHS a very special winter.

Over the next couple of weeks, we're going to look back at that season, when the Bellboys put together a winning season and qualified for the Essex County tournament, which back then was a prestigious accomplishment.

To give you a little flavor of what was going on back then, Gerald Ford had just taken over as President of the United States, after the resignation of Richard Nixon.

The Pittsburgh Steelers were en route to their first Super Bowl victory. The Raiders played in Oakland, the Jets played at Shea Stadium (more on that later), the Colts were in Baltimore and the Cardinals played football in St. Louis.

Belleville was a member of the Big 10 Conference, which meant two games each in basketball against powerhouse schools like Bloomfield, Montclair, Orange, East Orange and Irvington.

At Belleville High, the football team was 5-4, having defeated Hillside in the season finale on Thanksgiving. Tom Testa was the head coach then. Karen Fucello took a years leave of absence as coach of the girls' basketball team, turning the reigns over to Mike Cleri. The baseball team, which had been coached by Charlie Travers was now going to be under the control of George Zanfini, and we all know the success of the program during the Zanfini era.

I was a junior at Belleville High School that year. And I'll tell you, the basketball season that winter was something special.

It was the season of Abdel Anderson, Michael Meagher, Pat Hogan, Alan Amlano, Joe Dunn, Doug Jackson, John Megna, Bob Tosi and Clyde Robinson. A player named Don Roll was a starting forward on the Belleville freshman basketball team.

We'll look back on those 23 games in the next few weeks, remembering Abdel's All American season, the win over Irvington, the game against East Orange at Bloomfield.

Has it really been 20 seasons?

### REMEMBERING THE JETS HERITAGE

Did you see the Jets-Colts game last Sunday?

It wasn't exactly a rematch of Super Bowl III some 25 years ago, was it? As I'm sure you know by now, the Jets lost, 9-6 and with the defeat, their playoff hopes took a stumble, although by no means are they out of contention.

The Jets have been playing at Giants Stadium since 1984. Prior to that, their home games were played at Shea Stadium. The Jets decided to move to Giants Stadium because, supposedly, it's a better football facility and Giants Stadium does have more seats, and we all know that more seats equals more revenue.

I was a big Jets fan from the late 1960's, when Joe Namath took the Jets to the Super Bowl and pulled the biggest upset, perhaps in the history of sports, when New York beat Baltimore 16-7 in the aforementioned Super Bowl III at the Orange Bowl in Miami.

In 1977, the year Namath left the Jets, I got season tickets for the Jets and remained a ticket holder at Shea from '77 until '83. For seven seasons, we would pack up the car and head to Shea Stadium. It didn't matter whether the Jets were a 3-11 team, or a playoff team. The Jets playing at Shea Stadium was a natural. It was their stadium.

The fans at Shea epitomized the Jets from their early days through 1983. Most of the fans had been season ticket holders for 20 years and were probably at Shea when the Jets beat the Oakland Raiders in the AFL title game in 1968. These were the same fans who would have wild tailgate parties in the parking lot before the game (before it became fashionable to tailgate) and the same fans who staged some great football games in the parking lot before the main event.

Those were the days of booing Richard Todd mercilessly, of the Air It Out Matty Fan Club, in honor of Jets backup quarterback Matt Robinson, and of Let it Loose Bruce, in honor of Jets running back Bruce Harper.

Shea Stadium had real grass. It was a little rickety, but that was part of the charm of that stadium. In late November and December, there was nothing like it. The wind swirling in from Flushing Bay. Scraps of paper flying all over the field. Airplanes constantly flying over the Stadium as they departed from LaGuardia Airport.

This was the Jets Stadium. And the personality of the team was of the green and white uniforms and the crazy fans.

Back in the late 70's and early 80's, the Jets weren't always dominant. The team was 3-11, 8-8, 8-8 and 4-12 from '77 until '80, but the fans would always turn out. After some success in '81 and '82, the Jets stumbled to 7-9 in '83. But the fans always turned out.

There weren't 31,000 plus no shows like there were last weekend at Giants Stadium. On the business side, I'm sure the Jets made a good decision by moving to Giants Stadium. They've sold more tickets than they ever could at Shea.

But the Jets at Giants Stadium do not mix. It's a plastic atmosphere there, and the games usually take on a boring effect. Giants Stadium belongs to the New York Giants. Period. Jets games belong somewhere in New York, preferably back on Flushing Bay. But that's not going to happen, because the Jets have a lease until well past the year 2000.

And one more thing. Those uniforms have to go. The green helmets and the green pants on the road uniforms make the team look more like Jets University, instead of an NFL team. The Jets had great uniforms in the 60's and 70's, with the white helmets and green jerseys with white patches where the numbers were.

This used to be a fun team to watch. Now, despite the 7-5 record this year and hopes for the playoffs, last Sunday's contest appears to be more the norm than an exception.

### LAST WEEKS QUIZ

Actually, this is the answer from two weeks ago. The question was, who was Belleville's MVP's in the Thanksgiving Day game with Nutley from 1984-92. The answer, starting in '84 is Mark Walsh, Dave Long, Jim Dunphy, John Cerza, Nick Turano, Rui Andre, Carmen Spina, J.V. Fallvemo and John Alvarado.

Dunphy scored a touchdown in the '86 game, Turano returned a kickoff for a touchdown in '88 and Spina scored in the '90 contest. As you probably know, Anthony Caruso earned MVP honors in the '93 game. He scored two touchdowns in the second half to help the Bucs tie Nutley at 14.

### FOR THIS WEEK

Nebraska has had tremendous success in college football over the past 24 seasons. However, the team has not fared well in bowl games. When was the last time the Huskers won a bowl game? Who did they defeat? When was the last time the team did not play on New Years Day? When was the last time Nebraska won the national championship?



Belleville band member performs during halftime. Band was honored at last night's Varsity Club Dinner, along with other fall sport teams.



Kristin Zarillo is the only cheerleader left standing during routine in recent football game. We'll have a feature on the entire '93-'94 cheerleading squad in next week's issue.

### Boys Varsity Basketball

Date	Opponent	Time	Place
Dec. 17	Bloomfield	4 pm	Away
Dec. 21	Hackensack	4 pm	Home
Dec. 23	Don Bosco	1:30 pm	Away
Dec. 28	Christmas Tourn.	6 pm	Home
Dec. 29	Christmas Tourn.	TBA	Home
Jan. 4	Nutley	4 pm	Away
Jan. 7	Paramus Catholic	TBA	Home
Jan. 11	Teaneck	4 pm	Away
Jan. 13	St. Joseph	4 pm	Home
Jan. 18	Paramus	4 pm	Away
Jan. 21	Hackensack	4 pm	Away
Jan. 25	Don Bosco	4 pm	Home
Jan. 27	Nutley	4 pm	Home
Feb. 1	Paramus Cath.	7:30 pm	Away
Feb. 3	Teaneck	4 pm	Home
Feb. 8	St. Joseph	7:30 pm	Away
Feb. 10	Paramus	4 pm	Home
Feb. 15	Clifton	7:30 pm	Away
Feb. 24	Glen Ridge	7:45 pm	Away

Coach: Donald Roll

### Girls Varsity Basketball

Date	Opponent	Time	Place
Dec. 17	Montclair	4 pm	Away
Dec. 21	Hackensack	4 pm	Away
Dec. 22	I.H.A.	2 pm	Home
Dec. 28	Christmas Tournament	3 pm	Home
Jan. 4	Nutley	4 pm	Home
Jan. 7	Paramus Catholic	7:30 pm	Away
Jan. 11	Teaneck	4 pm	Home
Jan. 13	Clifton	5:30 pm	Away
Jan. 18	Paramus	4 pm	Home
Jan. 21	Hackensack	4 pm	Home
Jan. 25	I.H.A.	7:30 pm	Away
Jan. 27	Nutley	4 pm	Away
Feb. 1	Paramus Catholic	4 pm	Home
Feb. 4	Teaneck	4 pm	Away
Feb. 8	Barringer	4 pm	Home
Feb. 10	Paramus	4 pm	Away
Feb. 15	Eastside Newark	4 pm	Home
Feb. 17	Passaic	4 pm	Away
Feb. 24	Glen Ridge	6 pm	Away

Coach: Cheryl Marion

## Boys' basketball team rebuilding

By Mike Lambert

There is potential.

Don Roll will be quick to remind you of that, especially during the early stages of the 1993-94 boys' basketball season at Belleville High School.

There is potential.

"I have to be honest with you," Roll said last weekend. "We are very, very, very inexperienced. I mean, we're inexperienced."

Another words, the team does not have a lot of experienced players, right?

"There's a lot of potential (there's that word again)," Roll said. "I really feel with the talent we have, these kids can really develop into good players, if not by the middle to end of this year, by the start of next season, for sure."

This isn't to say that the coach is writing off the '93-94 campaign all together.

"No way, I'm not writing anything off, I'm just saying that these kids will be up against a tough schedule and they are going to be learning a new system. I doesn't happen overnight, but if they keep up the work ethic they've shown in practice so far, I feel they can

improve steadily."

The boys' basketball program at Belleville is in the midst of one of its most successful stints in at least 25 years. Last years team was 11-11. More notably, the team was 10-6 after a slow start.

In 1991-92, the Bucs finished 14-10 and advanced in both the county and state tournaments. It's the first time since the mid 1960's that the program has put together back to back .500 or better seasons.

"I'm not concerned about records at this point," Roll said. "I've got sophomores who will see a lot of action and right now, Rich (Baker, the assistant varsity coach) and I are in the teaching phase with the players. They are anxious to learn. They're a good bunch of kids to work with. They're pushing each other in practice, but they are still learning the game and that takes time."

The Bucs, who open the regular season next Friday at Bloomfield (4 p.m. tip off) are busy with the pre season. The team is home to J.P. Stevens tomorrow afternoon at 3:30 p.m. This Saturday, the Bucs will host 13th Street Tech starting at 3:30 p.m. (Continued on page 15)

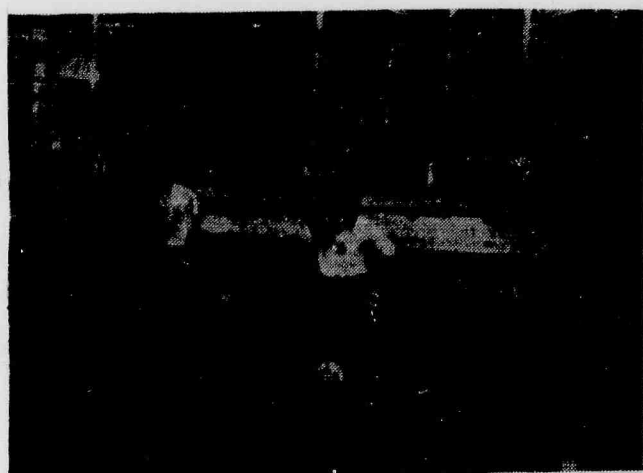

***Buc Soccer team finishes 12-5-4*****Groeling, Mennella, Percio gain NNJIL honors**

Christian Castro shows off some fancy footwork to advance the ball for the Bucs.



Chris Imperatrice collides with a Don Bosco player during a recent game.



Looking for the open man...Joe Colucci prepares to throw the ball in for the Bucs.

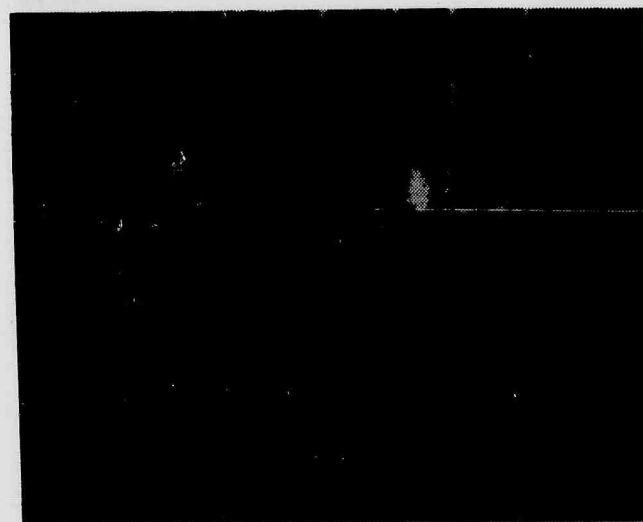

Defense by the two Franks...Frank Tafur and Frank Toledo keep a Don Bosco player at bay.



Goalkeeper Mike Percio directs his defense before a penalty kick.

By Mike Lambert

Gradually, the soccer program has become one of the most successful varsity entries at Belleville High School.

The 1993 team continued the trend set by the '91 and '92 squads. Gino DePinto's team was 12-5-4 this year, finishing third in the NNJIL Pacific Division. The Bucs lost out on the conference title by just 1 1/2 games.

"We played very well," DePinto said. "The team started out slowly, but we came around during the season and played our best soccer at the start of the Essex County tournament."

The Bucs, who finished with 14-4-2 records in 1991 and '92, started out the '93 campaign with just one victory in their first five games (1-2-2). But the team righted the ship in early October and won seven of its next eight games to move up in the conference and county standings.

"When we started out 1-2-2," DePinto said, "we made some adjustments in the lineup. Our kids knew they were better than the record indicated, but it was up to them to prove that on the field."

The highlight of the season came in the second round of the county tournament. The Bucs traveled to Millburn to face the number one seed and the seventh ranked team in the state.

"Millburn was undefeated and first in the county," recalled DePinto. "We went to their place and played a great game. It was the best win of the year, by far."

The Bucs won the game in the shootout, 2-1. Belleville held a 1-0 lead for most of the second half, but Millburn tied it in the waning seconds. Undaunted, the Bucs played hard in overtime and prevailed in the nailbiting shootout.

Senior Greg Groeling was once again outstanding. As a junior, he led the county and conference in scoring. This year, despite being double and triple teamed, he finished with a team high 22 goals and earned first team, NNJIL honors. Groeling was selected to the third team, Essex County.

"I was disappointed with the

county selections," DePinto said. "Two of our kids were selected to the team, but should have been rated higher. I don't think our team got the respect it deserved from the county selection committee."

Another senior, Giuseppe Mennella, finished with 15 goals and also earned first team, NNJIL and third team, Essex County, honors.

Mennella was perhaps the Bucs most consistent player in 1993. When he wasn't scoring a goal, he was usually assisting on another player's goal.

Groeling and Mennella were also selected to the 1993 All State team.

Joe Colucci was outstanding this season. The junior earned first team, NNJIL honors for his defensive play. He was also selected Honorable Mention in the county poll.

"Joe will be a key player on next year's team," DePinto said. "He was solid in every game this season. I don't think he had one sub par game all season long."

Marcelo Giorlando was the team's top midfielder and was another first team, NNJIL, selection. Like Colucci, he was selected Honorable Mention by the Essex County committee.

Giorlando was the man who scored the winning goal in the shootout against Millburn.

Senior goalie Mike Percio earned second team, NNJIL honors.

"Mike was excellent," DePinto said. "He was the second best goalie in the league, behind the player from Don Bosco. He made some great plays all year long."

Percio also was selected third team, Essex County.

Chris Imperatrice was selected Honorable Mention by both the league and county. Another consistent performer, Imperatrice was a key member of the '93 Bucs and a main reason for the team's success this fall.

DePinto was also happy with the play of juniors Anthony Raszynski, Mike Guzman, Frank Tafur and Jim Berg.

"We'll obviously be relying on some of the juniors, along with the JV players for next year," the coach said. "The JV team finished 12-2 overall, 11-1 in the league. Although the league doesn't calcu-

late JV standings, we had the best JV record this season."

"Also, our JV team advanced to the county finals, before losing to St. Benedict's."

DePinto is optimistic that the program will continue in the same positive direction that the last three years have provided.

"Our kids want to get better. They're already playing for traveling teams and are working out. They know the only way to improve is to keep playing."

With the Belleville Soccer Association providing a great feeder program, it's no surprise that the future of the JV and varsity is excellent. The team has compiled a 40-13-8 mark over the past three seasons. The next three years could be even better.

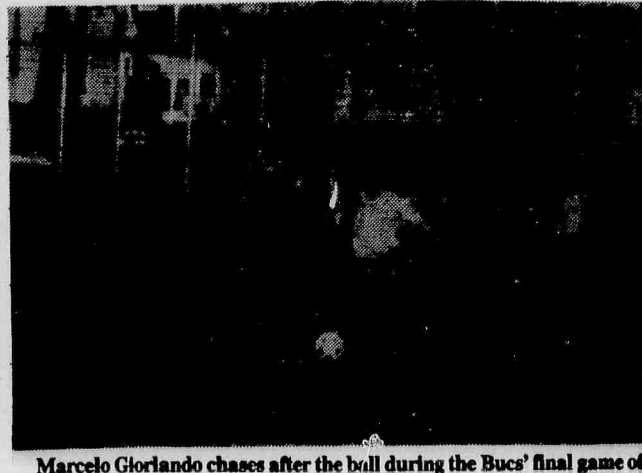

Marcelo Giorlando chases after the ball during the Bucs' final game of the season.



Up and over...Frank Toledo crashes into a rival player at the Bucs last home game of the season.



Christian Castro battles a Don Bosco player for possession of the ball.

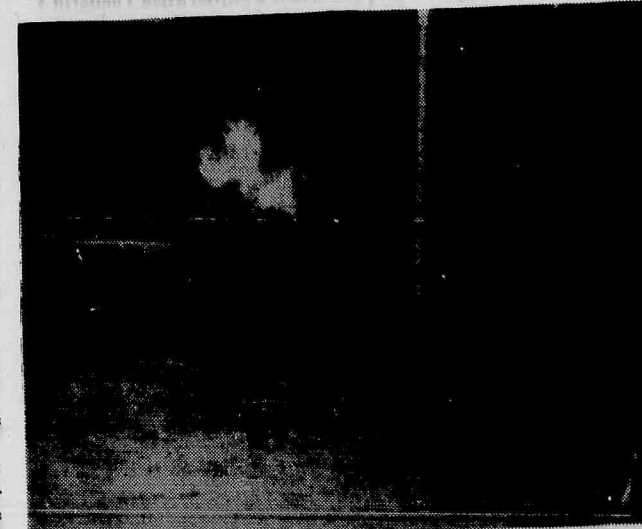

Goalkeeper Mike Percio makes a save in heavy traffic and covers up, while Chris Imperatrice comes in for good measure.

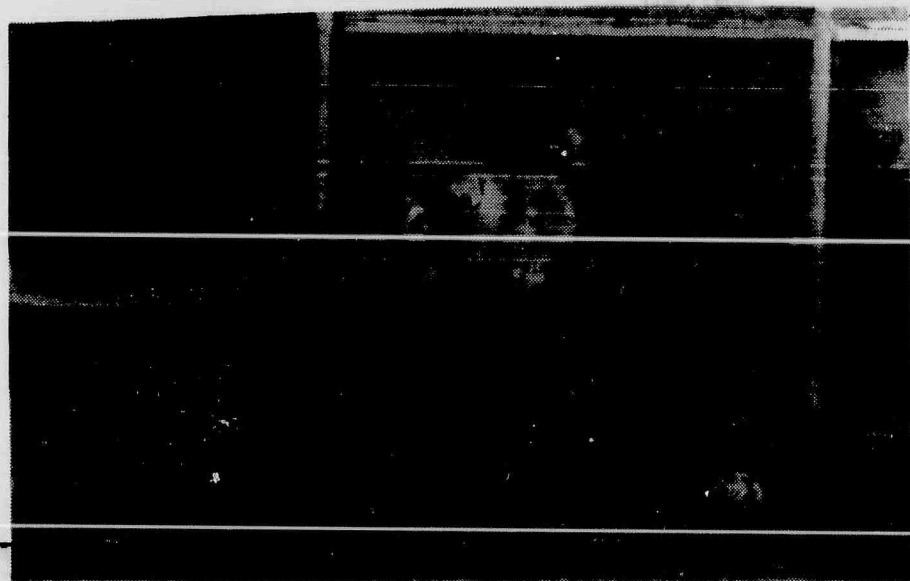

Greg Groeling drives hard to the net with a Nutley player bearing down on him.

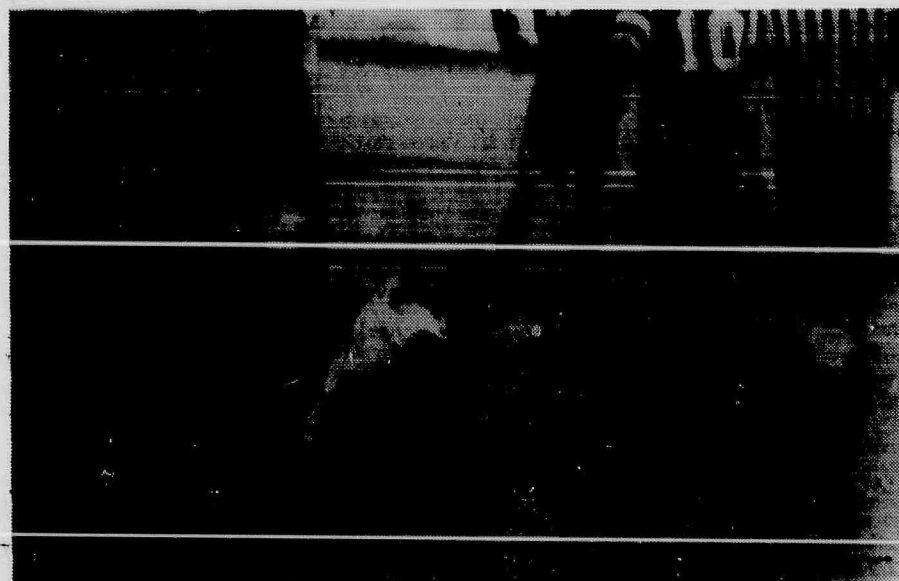

Groeling is tripped and ends up on the ground, but a penalty kick awaits the Belleville Bucs.



## WRESTLING

Date	Opponent	Time	Place
Dec. 18	West Essex, Clifton, Passaic Valley	TBA	Away
Dec. 20	Montclair	5 pm	Home
Dec. 29	Christmas Tourney	all day	Away
Jan. 5	Bergen Catholic	5 pm	Home
Jan. 8	Elizabeth Tourney	all day	Away
Jan. 12	Clifton	7 pm	Away
Jan. 15	Paramus, Wayne Hills, Ridgefield Park	TBA	Away
Jan. 19	Hackensack	5 pm	Home
Jan. 22	Don Bosco	1 pm	Away
Jan. 26	Nutley	5 pm	Away
Jan. 28	Paramus Catholic	5 pm	Home
Jan. 29	Elmwood Park	1 pm	Away
Feb. 2	Teaneck	5 pm	Home
Feb. 4	Essex Cty. Tourney	TBA	Away
Feb. 5	Essex Cty. Tourney	all day	Away
Feb. 9	St. Joseph's	7 pm	Away
Feb. 11	Bloomfield	7 pm	Away
Feb. 16-17	Sectionals	TBA	
Feb. 25-26	Districts	TBA	
Mar. 2	Regions		Away
Mar. 4-5	Regions		Away
Mar. 8	State Championship Prelim & Pre-Quarter Finals		
Mar. 11	State Championships Quarterfinals		
Mar. 12	State Championships Semifinals and Finals		

## RECREATION ROUNDUP

### GYMNASTICS PROGRAM:

The Belleville Recreation Department will again offer its always popular gymnastics program for girls on Saturday at the Friendly House. This activity is slated to begin on Saturday, December 4 and will continue through March. Girls in grades 1-6 will participate from 9:30 a.m. to 11:30 a.m. at the Friendly House on Frederick Street. There is no fee, but girls must be Belleville residents. Interested participants should wear sneakers and sign up for the program with the instructors when they arrive. College and high school gymnasts will provide the supervision and teach the basic fundamentals and routines.

**MEN'S OPEN BASKETBALL:** The men's open basketball program will begin on Saturday, Dec. 4, 1 p.m. to 4 p.m. at the Middle School Girls' Gym. Belleville

resident men, over 18, can participate by showing the gym supervisor or proof of residency. Non-residents will not be allowed in the gym.

**SANTA'S MAILBOXES:** Belleville boys and girls are encouraged to get out their pens, pencils, crayons, and start writing their lists to Santa Claus now. Special mailboxes are set up from November 24 to December 21 to accommodate the expected heavy mail. One is at Town Hall on Washington Avenue and the other is in front of the Silver Lake Fire House on Franklin Street. Children can't miss the mailboxes. They're bright red and clearly marked 'Santa's Mail' so no one has an excuse for not writing early.

By very special arrangement made between Mr. Claus and the Department of Recreation and Cultural Affairs, all letters are guaranteed an answer. No stamp is necessary and this special mail box is for Belleville residents only.

If children are too young to write, they are urged to draw a picture and Santa will get the message. Be sure to have someone print the child's name and address so that Santa can answer the letters.

## Boys' basketball

(Continued from page 13)

10 a.m. Next Tuesday, it's off to Montville for the final pre season tuneup.

The senior class is led by Frank Means, Mike Jones and Tyree Sumter. Returning juniors are Jason Albert and Mike Molina while sophomore Michael Loney figures to see extensive action on the varsity.

Roll was hoping that guard Mike Mundy would be back for his senior year, but Mundy has indicated that

he will concentrate on baseball this winter and forego his senior year on the hardwood.

"We'll miss Mike," Roll said. "But he has dedicated himself to baseball and I wish him well."

Roll's coaching staff consists of Baker, John Fortunato, John Crown and Frank Tortorella.

"We have a good staff," Roll said. "The kids will learn a lot this year. But I have confidence that they can develop into a good team as the year progresses."

## Duffers schedule events

The Ancient Order of Duffers, a senior golf fraternity for golfers 55 years and over, issued its 1994 proposed schedule of events.

The schedule will be presented to the group's Board of Governors at the meeting to be held at Pal's Cabin, Thursday, December 16 at 7:30 p.m.

According to Bob Schultz, founder and honorable secretary of the new organization, a dozen new membership applications will also be submitted to the governing body.

"We are a unique fraternity of golfers, most ex-caddies and now-retired senior citizens, who enjoy the camaraderie of the game as well as playing public courses a few times a week," said Schultz.

"The majority of our members shoot between 90 and 120 plus. Once in a while a guy gets into the 80's, which is a call for celebration

at the 19th hole," he added.

The organization is independent and is in no way affiliated with any golf association, public or private.

"There has been talk of affiliating with the United States Golf Association and New Jersey State Golf Association, but since they service private golf clubs we would be of little value to their limited program," said Schultz.

The Ancient Order of Duffers is presently drafting a set of its own rules including the 'Mulligan Rule' which allows a member to re-hit a tee shot on one of the 18 tees during a round.

Membership is limited to 100 Duffers and each new member must be sponsored by a member of the organization. The list is strictly confidential. A quarterly newsletter is now keeping members informed on the organization's activities.

U.S. SAVINGS BONDS

Take Stock in America

# IS YOUR BANK SITTING ON YOUR DEPOSITS?



### SAME DAY CREDIT

Now, no matter what time you make a deposit, we will credit your account that same day. Evenings, Saturdays, whenever, with First DeWitt Savings Bank there's no need to wait until "the next business day." Our new posting policy means that your money begins working for you instantly, without annoying delays. After all, it's your money!

### HIGHEST RATE AROUND

Our interest rates on checking are among the best around. And, that's a fact! When you open a new First DeWitt Savings Bank checking account, you'll know that your money is earning one of the highest rates in the area.

### OUR PLEDGE TO YOU

WE PLEDGE NEVER TO LOWER THIS GREAT RATE! We're standing up and making a commitment to our customers. No matter what happens to other interest rates, we will not reduce this rate. We guarantee it!

### FIRST 200 CHECKS FREE

At First DeWitt Savings Bank, we believe in providing quality checking products that won't limit your financial freedom. Right now, if you open any First DeWitt Savings Bank checking account and apply for a MAC 24-Hour Bank Card, we will give you your first 200 checks absolutely free.

### Checking Yield Comparison

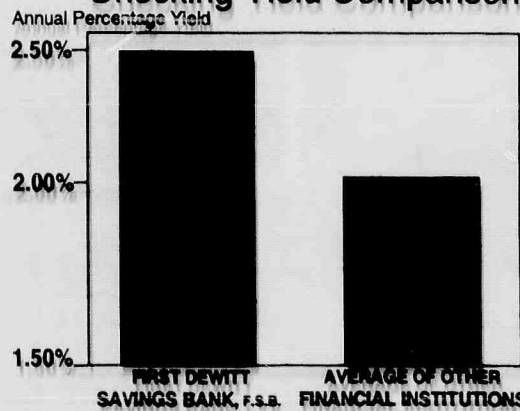

\*Checking Yield Comparison is the average of Financial Institutions taken from DATATRAC Survey Corporation. Yields as of 9/24/93. Yields of Average Area Financial Institutions are subject to change without notice.

### BANKING WITH YOU IN MIND

Our customers are our number one asset. That's why we back our products with high quality, efficient, personal service. So, if you're tired of watching your bank sit on your money, it's time to call or visit your local First DeWitt Savings Bank branch!

**FIRST DeWITT SAVINGS BANK**  
F.S.B.

A First State Financial Services Company

1-800-537-0079 • (201) 575-5800

BELLEVILLE • BLOOMFIELD • BRICK • CEDAR GROVE  
ENGLISHTOWN • HOPATCONG • PARSIPPANY • WEST CALDWELL



Equal Housing Lender  
Equal Opportunity Lender

FDIC Insured

### PUBLIC NOTICE

NOTICE TO ABSENT DEFENDANTS (L.S.) State of New Jersey To: B.T. Credit Co., Inc., A Corp. and Briggs Chevrolet, A.N.J. Corp. You are hereby summoned and required to serve upon Federman and Phelan, P.C., plaintiff's attorney whose address is Suite 505, Sentry Office Plaza, 218 Haddon Avenue, Westmont, New Jersey 08108, an answer to the Complaint and Amendment to Complaint, filed in a civil action, in which Matmor Financial, Inc. is plaintiff and Lloyd Jackson, et. ux. et als. are defendants, pending in the Superior Court of New Jersey, Chancery Division, Essex County and bearing Docket No. F-6005-93 within thirty-five (35) days after December 9, 1993 exclusive of such date. If you fail to do so, judgment by default may be rendered against you for the relief demanded in the Complaint and Amendment to Complaint. You shall file your answer and proof of service in duplicate with the Clerk of the Superior Court of New Jersey, Hughes Justice Complex, CH-971, 24 Market Street, Trenton, New Jersey 08625, in accordance with the rules of civil practice and procedure. This action has been instituted for the purpose of (1) foreclosing a mortgage dated March 2, 1990 made by Timothy E. Saunders and Desiree S. Saunders, his wife as mortgagor given to E.B. Mortgage Corporation and recorded on March 8, 1990 in book 5818 of Mortgages for Essex County, page 289. E.B. Mortgage Corporation is now known as Maryland National Mortgage Corporation, the plaintiff herein; and (2) possession of, and removal of premises commonly known as 48 Shirley Avenue, Newark, New Jersey 07102.

### Public Notice

NOTICE TO ABSENT DEFENDANTS (L.S.) STATE OF NEW JERSEY TO: Walker Glaser, Jr. and Walker Glaser, Sr. You are hereby summoned and required to serve upon Federman and Phelan, P.C., plaintiff's attorney whose address is Suite 505, Sentry Office Plaza, 218 Haddon Avenue, Westmont, New Jersey 08108, an answer to the Complaint and Amendment to Complaint, filed in a civil action, in which Matmor Financial, Inc. is plaintiff and Lloyd Jackson, et. ux. et als. are defendants, pending in the Superior Court of New Jersey, Chancery Division, Essex County and bearing Docket No. F-6005-93 within thirty-five (35) days after December 9, 1993 exclusive of such date. If you fail to do so, judgment by default may be rendered against you for the relief demanded in the Complaint and Amendment to Complaint. You shall file your answer and proof of service in duplicate with the Clerk of the Superior Court of New Jersey, Hughes Justice Complex, CH-971, 24 Market Street, Trenton, New Jersey 08625, in accordance with the rules of civil practice and procedure. This action has been instituted for the purpose of (1) foreclosing a mortgage dated March 2, 1990 made by Timothy E. Saunders and Desiree S. Saunders, his wife as mortgagor given to E.B. Mortgage Corporation and recorded on March 8, 1990 in book 5818 of Mortgages for Essex County, page 289. E.B. Mortgage Corporation is now known as Maryland National Mortgage Corporation, the plaintiff herein; and (2) possession of, and removal of premises commonly known as 48 Shirley Avenue, Newark, New Jersey 07102.

If you are unable to obtain an attorney you may communicate with the New Jersey State Bar Association by calling 800-394-1101. You may also contact the Lawyer Referral Service of the County of venue by calling 201-533-7779. If you cannot afford an attorney, you may communicate with the Legal Services Office of the County of venue by calling 201-622-1513. YOU, Walker Glaser, Jr. and Walker Glaser, Sr. are named as a party defendant to this foreclosure action for any lien, claim or interest you may have in, to or against the mortgaged premises because he is the record owner of the mortgaged premises, by virtue of the following judgment: Walker Glaser, Jr. and Walker Glaser, Sr.

Timothy E. Saunders  
Superior Court of New Jersey  
Judgment No. DJ-30756-88  
Costs \$65.62  
Date Entered: 6-20-86 Dcktg  
1:00  
Type of Action: Contract  
Cause: Passaic  
Plaintiff: F. Phelan, Clerk  
Defendant: F. Phelan, Clerk  
The Belleville Times  
Published: Dec. 9, 1993  
Page: 31.73 B03-627

Superior Court of New Jersey  
Debt \$1,770.28

Judgment No. DJ-35187-75  
Cost \$66.43  
Date Entered: 8-26-78 Docket  
\$3.00  
Type of Action: At Law  
Recovered in Monmouth  
County, D.C. 8-4-78 Case No.  
757-80.  
YOU, B.T. Credit Co., Inc., A Corp. is named as a party defendant herein for any lien, claim or interest it may have in, to or on the mortgaged premises by virtue of the following judgment: B.T. Credit Co., Inc., A Corp. vs. Cecil Jackson, Jr. & Alberta Jackson  
Superior Court of New Jersey  
Debt \$1,262.58  
Judgment No. DJ-40247-79  
Costs \$52.45  
Date Entered: 7-2-80  
Dcktg. \$11.90  
Type of Action: Contract  
Recovered in Middlesex  
County, D.C. 9-13-79 Case No. 25724  
Dated Nov. 29, 1993  
Donald F. Phelan, Clerk  
Superior Court of New Jersey  
The Belleville Times  
Published Dec. 9, 1993  
Page: 46.53 B03-629

### PUBLIC NOTICE

Take notice that Spencer Bank, S.L.A. having its principal office at 34 Outwater Lane, Garfield, Bergen County, has filed a notification with the Commissioner of Banking for permission to close its branch at 81 Belmont Avenue, Belleville, Essex County, at the close of business, December 31, 1993. The nearest branch of Spencer Savings Bank, S.L.A. after this closing will be at 615 Riverside Avenue, Lyndhurst, Bergen County. Comments, as to this branch closing, must be in writing and submitted no later than 5 calendar days prior to the above noted closing date to Spencer Savings Bank, S.L.A. and to the Commissioner of Banking, CN 040, Trenton, New Jersey 08625.  
Spencer Savings Bank, S.L.A. Garfield, NJ Bergen County  
The Belleville Times  
Published: Dec. 9, 1993  
Page: 18.34 B03-608

### PUBLIC NOTICE

The Belleville Board of Education has rescheduled the following meetings as follows:  
December 27, 1993 meeting rescheduled to December 20, 1993, with a Private Executive Session commencing at 6:30 p.m., followed by a Regular business meeting at 8:00 p.m., at Belleville High School.  
January 3, 1994 Private Executive Session will be held on January 10, 1994 at 7:00 p.m. at Belleville High School.  
Edward J. Appleton  
Belleville Board of Education  
Belleville, NJ 07009  
The Belleville Times  
B03-630  
Dec. 9, 1993  
Page: 7.76



## Frank Mazzitelle, 74, retired Machinist

Frank Mazzitelle, 74, of Belleville died on Saturday, November 27 at Clara Maass Medical Center in Belleville.

Born in Newark, Mr. Mazzitelle resided in Nutley before moving to Belleville 31 years ago.

He was Machinist for Harrison Bakery for 25 years until his retirement nine years ago.

Surviving are his wife, Dorothy; his son, Frank; his daughters, Rita, Gail Gomez and Carol Arlotta; his

brothers, Dominick, Angelo and Richard; his sisters, Rose DeMarco, Jean Gauker, Stella De Lesso, Palma Woodruff and Carmella Rusignuolo, and five grandchildren.

A Funeral Mass was offered on Monday, November 29 at St. Mary's Church in Nutley following the funeral service from the Kiernan Funeral Home in Belleville.

Interment was at Holy Cross Cemetery in North Arlington.

## Anthony T. Puglio, 55

A funeral Mass for Anthony T. Puglio, 55, Belleville, was held Dec. 1 at St. Peter's Church, Belleville after services from Biondi Funeral Home, Nutley.

Mr. Puglio died Nov. 27 at Clara Maass Medical Center, Belleville.

He had been an employee at American Airlines, Newark, for 25 years, working as a crew chief. He was a member of the Irvington Racing Pigeon Club for 35 years.

Born in Orange, he lived in

Belleville for 22 years.

Surviving are his wife, Annamaria Lombardi Puglio; a daughter, Elizabeth Ann; a son, Marc; three brothers, Frank, Vincenzo and Carmen and a sister, Mrs. Antoinette Stivali.

## John Cerone

A funeral Mass for John Cerone, 29, Lyndhurst, was offered Nov. 30 at Sacred Heart Church, Lyndhurst. Services were by Ippolito Stellato Funeral Home, Lyndhurst.

Mr. Cerone, who died Nov. 26, was Department Manager at the Paramus Home Depot.

Born in Belleville, he lived in Nutley before moving to Wallington.

Surviving are his parents, Rudolph and Ruth Cerone of Pt. Pleasant; three brothers, Rudy, Ronald and Robert; two sisters, Susan and Cynthia and his grandmother, Myrtle Williams.

## Obituaries

### John Charles, 80; respected Citizen

John L. Charles, 80, of Belleville died on Saturday, December 4, at the East Orange Veterans Medical Center.

A well known and respected figure in Belleville, noted for his cogent remarks and witticisms expressed at public meetings, Mr. Charles was a popular personality in Belleville for many years.

Born in Creswell, North Carolina, Mr. Charles resided in Montclair before moving to Belleville 32 years ago.

He was Crane Operator for the Otis Elevator Company in Harrison for 26 years until his retirement in 1976.

He was a member of the Concerned Citizens of Belleville and was a volunteer for the Senior Citizens Nutrition Center of Bloomfield.

Mr. Charles served in the United States Marine Corps during World War II.

Surviving are his wife, Hazel; his daughter, Mrs. Linda Chavis, and his grandchild.

A Funeral Service was held on Tuesday, December 7, at the Kiernan Funeral Home in Belleville, with the Reverend Vincent Milano of the Silver Lake Baptist Church in Belleville officiating.

### John Cove, 80

John Cove, 80, of West Caldwell died on Sunday, December 5, at home.

Born in Newark, Mr. Cove resided most of his life in Belleville before moving to West Caldwell 29 years ago.

He was Inventory Controller for Schering Corporation in Bloomfield for 12 years until his retirement in 1978.

His wife, the former Ruth Vandervoort, predeceased him.

Surviving are his daughter, Mrs. B. Ruth Dunscombe of Belleville;

his sons, John R. of Miami, Florida and Richard J. of Port Richey, Florida; his companion, Nancy Kirk of West Caldwell; seven grandchildren, and three great-grandchildren.

A Funeral Service was held at 11:30 a.m. today, Thursday, December 9 in George Van Tassel's Community Funeral Home in Bloomfield, with the Reverend Robert Iloff of Grace Episcopal Church in Madison officiating.

Interment is at Glendale Cemetery in Bloomfield.

### George J. Malizia, 49

George James Malizia, 49, of Belleville died at his home on Sunday, December 5.

Born in Newark, Mr. Malizia lived most of his life in Belleville.

In 1988, he was honored for Excellent Service by the Smith Kline Beecham Laboratories in Clifton, where he was employed as Chemical Engineer for 14 years until his retirement one year ago.

Previously, he was Travel Agent with Nutley Travel in Nutley and Senior Agent with Frontier Airlines of Denver, Colorado.

Mr. Malizia was a member of the

Nutley Jaycees.

Surviving are his mother, Mrs. Josephine M. Cocchiola Malizia; his daughter, Miss Claudine Malizia and his brothers, Frank and Joseph Malizia.

A Funeral Mass was offered at 10:15 a.m. today, Thursday, December 9, at Holy Family Church in Nutley following the 9:15 a.m. funeral service from the S. W. Brown and Son Funeral Home in Nutley.

Interment is at Immaculate Conception Cemetery in Upper Montclair.

### Daymo Reboli, 90

A memorial mass for Daymo Reboli, 70, of Las Vegas, Nev., was held Dec. 4 at St. Mary's Church in Nutley with arrangements by Harrison-Pucci Funeral Home.

Mr. Reboli, who died Nov. 11 at his home in Las Vegas, was a mason at New Jersey Institute of Technology for 20 years before he retired in

1970.

Mr. Reboli lived in Newark until he moved to Las Vegas 15 years ago.

Surviving are his wife Jean; two daughters, Mrs. Elaine Libertell and Mrs. Janet Cologna; a sister Julia Coe and five grandchildren and two great-grandchildren.

## Betteann VanNorthwick

Miss Betteann VanNorthwick, 53, of Newport News, Virginia, died on Sunday, November 28 in her home.

Born in Newark, Miss VanNorthwick lived in Belleville until moving to Newport News six months ago.

Surviving are her mother, Mrs. Mary Donnelly VanNorthwick and her brother, William F.

A Funeral Service was held on Saturday, December 4 in St. Peter's Cemetery in Belleville. Funeral arrangements were by the Kiernan Funeral Home in Belleville.

### Public Notice

NOTICE TO ABSENT DEFENDANTS (L.S.) STATE OF NEW JERSEY TO: John C. Arnold and Mrs. John C. Arnold, his wife. You are hereby summoned and required to serve upon Federman and Phelan, P.C., plaintiff's attorney whose address is Suite 505, Sentry Office Plaza, 216 Haddon Avenue, Westmont, New Jersey 08108, an answer to the Complaint and amendment to Complaint, filed in a civil action, in which First Union Mortgage Corporation is plaintiff and John C. Arnold, et al. are defendants, pending in the Superior Court of New Jersey, Chancery Division, Essex County and bearing Docket No. F-5995-93 within thirty-five (35) days after December 9, 1993 exclusive of such date. If you fail to do so, judgment by default may be rendered against you for the relief demanded in Complaint and Amendment to Complaint. You shall file your answer and proof of service in duplication with the Clerk of the Superior Court of New Jersey, Hughes Justice Complex, CN-971, 24 Market Street, Trenton, New Jersey 08625, in accordance with the rules of civil practice and procedure. This action mortgage dated May 12, 1992 made by John C. Arnold, an unmarried man, as mortgagor and given to Federal Mortgage Company of America which was recorded on November 5, 1992 in Book

6124 of Mortgages for Essex County, page 207.

By written assignment dated May 12, 1992, Federal mortgage Company of America assigned said mortgage to First Union Mortgage Corporation, the plaintiff herein. Said Assignment was recorded on April 30, 1993 in Book 0897 at page 795; and (2) to recover possession of and concerns premises commonly known as 30 Gladstone Avenue, Newark, New Jersey 07108.

If you are unable to obtain an attorney you may communicate with the New Jersey State Bar Association by calling 800-852-0127. You may also contact the Lawyer Referral Service of the County of Essex by calling 201-798-2727. If you cannot afford an attorney, you may communicate with the Legal Services office of the County of Essex by calling 201-782-6363.

YOU, John C. Arnold, are named as a party defendant to this foreclosure action for any lien, claim or interest he may have in, to or against the mortgaged premises because he is the record owner of the mortgaged premises, because he executed the bond and mortgage being foreclosed herein and may be liable for any deficiency thereon.

YOU, Mrs. John C. Arnold, are named as a party defendant to this foreclosure action for any lien, claim or interest you may have in, to or on the mortgaged premises because she is the record owner of the

mortgaged premises, because she is the wife of John C. Arnold, it not being known whether or not John C. Arnold is married. Donald F. Phelan, Clerk Superior Court of New Jersey The Belleville Times Published: Dec. 9, 1993 Fee: \$33.84 B93-607

NOTICE OF ACTION TAKEN BY BOARD TOWNSHIP OF BELLEVILLE, PLANNING BOARD (Take notice on the 15th day of November, 1993, the Planning Board of the Township of Belleville, County of Essex, took the following actions: 1. Docket No. PB-93-12 granted application of Allen Miller to permit amendment of the prior approval granted by Board so as to allow construction of a one-story addition with respect to property located at 24 Belleville Avenue, Belleville, New Jersey. Prior approval had been granted for construction of warehouse. Applicant made application reducing the size of construction. Miller & Son, Inc.

By GACCIONE, POMACO & BECK, Attorneys for Applicant

The Belleville Times B93-631 Dec. 9, 1993 Fee: \$ 8.87

## ADVERTISE!

### WORSHIP CALENDAR

#### CHRIST EPISCOPAL CHURCH

393 Washington Ave., Belleville

Sunday Services:  
8:15 am, Holy Eucharist  
9:00 am, Church School  
10:00 am, Holy Eucharist (w/nursery)

Everyone is Welcome!  
The Rev. Carolyn Lumbard, Rector  
751-0616

#### Belleville Assembly of God

174 Holmes Street  
Belleville

Prayer & Bible Study  
Wednesday- 7:45pm  
Sunday- Bible Hour 9:45  
Morning Worship- 10:45

Pastor Edward Zaremba  
759-0726

#### Nutley Assembly of God

A Church of True Faith & Abundant Life  
65 Bloomfield Ave., Nutley

Sunday: 9am Sunday Bible School  
All Ages  
10:00am Morning Worship  
Children's church provided at all services ages birth through nine  
Sunday services only are held at Nutley Junior School  
Thursday: 7:30pm  
Revelation Knowledge Seminar (Pastor Bruno teaching)  
667-4329

#### Come and be uplifted!

GRACE EPISCOPAL CHURCH  
200 Highfield Lane, Nutley

Sundays:  
8:00am Holy Communion  
9:30am Family Worship with choir, Sunday School, and childcare.  
Real Faith For Your Real Life  
235-1177

#### VINCENT UNITED METHODIST CHURCH

100 Vincent Place, Nutley

"In The Heart Of Town"  
SUNDAY WORSHIP  
10:30 am  
CHILD CARE PROVIDED  
SUNDAY SCHOOL  
FOR ALL AGES 9:15 AM  
Leon F. Weaver, Pastor  
667-5440

#### FIRST BAPTIST CHURCH

Bloomfield Center

Robert C. Becker, Pastor  
Andrew R. Kamphausen, Asst. Pastor  
Virginia B. Hughes, Music Director

Nursery Care available at all Sunday services.  
Birth through age 3 mornings.  
Birth through age 5 evenings.  
Services: Sunday - 9:30am  
Bible school w/classes, from age 2 1/2 to adult  
10:45am - Morning worship  
6:00pm Evening Services  
Wednesday - 7:45pm, midweek prayer service  
743-2400

#### Bethany Lutheran Church

Jorammon & New Sts. Belleville

Rev. Nancy S. Moore  
Come & find a purpose for your life  
Sundays  
Worship & Holy Communion  
8:15 am, 10:15am (w/nursery)  
Wednesday  
Bible Study, 7:30pm  
759-1555

### To Have Your Church Listed in our Calendar

Call:

667-3000

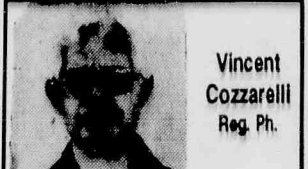

Vincent Cozzarelli  
Reg. Ph.

#### ASPIRIN'S ORIGINS

As research uncovers ever more uses for aspirin, it may be time to recall how this amazing drug was developed. About 100 years ago, the young pharmaceutical firm Friedrich Bayer and Co. prevailed upon a young chemist, Felix Hoffman, to come up with a new pain reliever. For inspiration, Hoffman drew upon the experience of people who had drunk the soothing teas brewed from willow bark and from the flowers of the meadowsweet plant. Hoffman was able to isolate the naturally occurring pain reliever salicin as the effective ingredient of both plants. By reproducing salicin synthetically in the lab (from a 40-year-old recipe accidentally discovered by another chemist), Hoffman was able to produce "aspirin." The new product was named after spiro, the flowers on the meadowsweet plant.

Discover for yourself the friendly, helpful service available at ROSS-MORE PHARMACY, 338 Washington Avenue, 759-1968, 759-1956. "Your Doctor Knows Us-Your Doctor Trusts Us". When you think of holiday gifts think of us. We carry a wide selection of cosmetics, toiletries, Timex watches, transistor radios, camera and greeting cards. Hours: 9am-10pm daily, 9am-9pm Sundays.

HINT: A few years after aspirin was commercially introduced in 1899, it became the world's most popular pain reliever.



IN YOUR TIME OF NEED  
"A Family Name You Can Trust"



276 Washington Ave.  
Belleville, NJ  
759-1114

## PROFESSIONALLY SPEAKING

The Nutley Sun • Belleville Times • Bloomfield Life

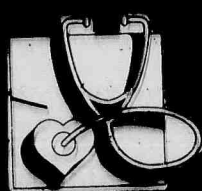

### Chiropractors

DR. RALPH J. DI MAIO

CHIROPRACTOR

Serving your community for over 13 years

Most insurances provide coverage  
751-8805  
625 Jorammon St. Belleville

CHRISTIAN B. HELM, D.C.  
Chiropractic Physician

Diplomate National Board of Chiropractic Examiners

Specializing in the treatment and care of low back conditions

199 Broad St. Suite 1 C  
Bloomfield 748-1601

### Dentists

Dial "NO-PAINO"  
(667-2466)

Cosmetic & Restorative Dentistry

Smile Today

J.D. Muglia D.D.S. P.A. F.A.C.D.

10 Franklin Ave.  
Nutley, N.J.

24 Hr. Emergency Service

### Obstetrics/Gynecology

Gerard Cicalese, M.D., P.A.  
Joseph Parlavecchio, M.D.

Announce The Opening  
Of Their Second Office

Located at:

382 W. Passaic Ave., Bloomfield, NJ  
Evening Hours By Appointment Only

330 Washington Ave., Belleville • 751-4300

### TO ADVERTISE

IN THIS  
PROFESSIONAL  
DIRECTORY

CALL

667-2100

TO ADVERTISE YOUR BUSINESS HERE CALL 667-2700



# THERE'S NO PLACE LIKE HOME

180 Centre St.  
Nutley, N.J. 07110  
667-3440

**GEORGE E. MACMUNN CO.**  
REALTORS

100 Woodport Road  
Sparta, N.J. 07871  
729 8727



## BEAUTIFUL AREA OF BELLEVILLE

#5 School area, comfortable family home with fireplace in LR, mod eat-in kit, formal DR, 3 nice BR's, 1 1/2 baths, 21x13 fam. rm. 1 car det gar. ASKING \$154,900.

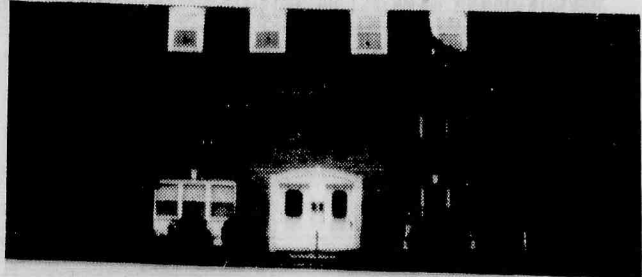

## NUTLEY-NEW LISTING-TOWNHOUSE

Clean and modern, 3 BR's, 1 1/2 baths, all extra lg. rooms, newly decorated DON'T MISS THIS!!! ASKING \$127,000.

**DO YOU KNOW  
WHAT YOUR  
HOUSE IS  
WORTH  
TODAY?**

We offer a current market  
value analysis...  
Just pick up the phone & call.

**R**  
REALTOR



## LAKE MOHAWK-SPARTA-LAKEFRONT

Park like setting on 90x185 level West Shore property w/gorgeous views 3 BR's 1 1/2 baths, cath LR w/fieldstone Frpl, skylights, 2 car gar. ASKING \$299,900.



## SPARTA-LAKE MOHAWK-BEAUTIFUL VIEWS ASKING \$162,000.

7 rooms, 2 full baths, charming living room w/Frpl, 1800sq. ft. contemporary flair, 2 car gar, skylights + much more Oversized lot.

## SAFETY

### Tips From Fire Experts On Safe Hearth and Home

News USA

(NU) - In an effort to stem the high number of residential fire deaths and injuries that occur every year during cold weather months, the United States Fire Administration (USFA) and the Sleep Products Safety Council (SPSC) have issued recommendations for making homes safer.

"It's ironic that so many fire deaths occur when people think they are the safest — at night and in their own homes," says Assistant USFA Administrator James Coyle. "Most incidents are during the months between October and February, and most can be prevented."

"When it comes to fire safety and bedding, what is common knowledge to one family may be a secret to others," says SPSC Chairman Paul Dillion. "This is particularly disturbing since most of the steps to preventing fires at night are very simple."

Each year, fire kills close to 5,500 Americans — more than all other natural disasters combined, including floods, hurricanes, tornadoes and earthquakes. The recommendations issued by the USFA and SPSC are:

#### Smoke Detectors

- Place at least one on every floor of the house.
- Test batteries monthly and change them twice a year.

#### Alternative Heaters

- Use space heaters in well-ventilated rooms.
- Place heaters where they will not be knocked over, away from curtains and furniture.
- Plug space heaters directly into wall sockets, not into extension cords; unplug when not in use.

#### Kerosene Heaters

- Be sure they are legal in your area.
- Use K-1 Kerosene only; never use

gasoline or camp stove fuel.

#### Woodstoves and Fireplaces

- Use seasoned wood and a protective screen at all times.
- Clean interiors, hearths and chimneys yearly.

#### Sleep Safety Practices

- Never smoke in bed.
- Discard mattresses made before the 1973 Mattress Flammability Standard, which requires cigarette ignition resistance.
- Use only electric blankets approved by testing labs.
- Don't run cords under beds or trap them against walls.

#### Safe Cooking Practices

- Don't leave the stove unattended while cooking.
- Keep clothing, curtains and other combustibles away from the stove.
- Make sure the stove is off and small appliances are unplugged before going to bed.

#### Child Fire Safety

- Keep lighters and matches out of reach of children.
- Teach children how to call for emergency assistance.
- Use safety plugs in electrical outlets.

#### Home Fire Escape Plans

- Plan an escape route and practice it often. Everyone should know at least two ways out of every room.
- Keep emergency numbers by the phone and know how to call for assistance.
- Identify an outside meeting place and never return to a burning building for any reason.

For a free doorknob hang-tag that explains additional fire precautions, write: The U.S. Fire Administration, P.O. Box 7074, Washington, DC 20024.

## ON WATCH FOR AMERICA.

On ships, planes and submarines, in locations around the world, the men and women of the United States Navy are on watch. They're putting their training to work in jobs that make a difference, while developing skills they'll need for a successful future. Just as important, they're doing it for their country. They're Navy people, working hard for America. And that makes us proud.

**Navy. Full Speed Ahead.**

## Install Smoke Detectors

...because dreams can go up in smoke.

**National Safety Council**

**STATE - OF - THE - ART  
COMPUTERIZED  
Creative Services**  
Everything  
for  
your  
advertising  
needs

**FLYERS  
BROCHURES  
BOOKLETS  
RESUMES**

**BUSINESS CARDS  
STATIONARY  
BUSINESS LOGOS  
AD DESIGN  
MENUS**

**CAMPAIGN LITERATURE**

**FAX  
SERVICE**

WE ALSO LAMINATE

**Atlantic Coast  
creative service  
667-0077**

**IMAGINE!!!!  
OVER 100 HOMES FOR SALE**

in Nutley thru multiple listing.  
Many more in the surrounding towns.

**CALL US  
FOR A LIST OF HOMES IN YOUR PRICE RANGE**

May we help you without obligation.  
For buyers - to know your price range.  
For owners - to know the market value of your home.

EVERYONE KNOWS

**GEORGE T. BOWES**

YOUR NUTLEY REALTOR SINCE 1933  
681 FRANKLIN AVE. NUTLEY 667-3356



## TAX SALE

NOTICE OF SALE OF PROPERTY FOR NON-PAYMENT OF TAXES,  
ASSESSMENTS AND OTHER MUNICIPAL LIENS.

PUBLIC NOTICE IS HEREBY GIVEN that the undersigned, Collector of Taxes of the Township of Belleville, in the County of Essex, will sell at Public Auction in the Council Chambers in the Town Hall of said Township on

TUESDAY, DECEMBER 14, 1993

at 11:00 A.M. the following described lands:

Said lands will be sold to make the amount of municipal liens chargeable against the same on the first day of July, 1993 as computed in the following list together with interest on said amount from the first day of July to the date of sale and costs of sale.

Said lands will be sold in fee to such persons as will purchase the same subject to redemption at the lowest rate of interest, but in no case in excess of eighteen per centum annum. The payment for the sale shall be made before the conclusion of the sale or the property shall be resold.

Any parcel of real property for which there shall be no other purchase will be struck off and sold to the Township of Belleville in fee for redemption at eighteen per centum, and the municipality shall have the same remedies and rights as other purchasers, including the right to bar or foreclose the right to redemption.

The sale is made under the provision of an act of the legislature entitled, "An act concerning unpaid taxes, assessments and other municipal charges on real property and providing for the collection thereof by the creation and enforcement of liens thereon." (R.S. 54:5-10 to 54:4-11.)

At any time before the sale the undersigned will receive payment of the amount due on any property, with the interest and costs incurred up to the time of payment.

The said lands so subject to sale are described in accordance with the tax duplicate, including the name of the owner as shown on the last tax duplicate and the aggregate of taxes and assessments which were in lien thereon the first day of July, 1993, exclusive, however, of the lien for taxes for the year 1992 are listed below:

Given under my hand this fifteenth day of November, 1993.

STEPHEN N. VOGEL, JR.  
TAX COLLECTOR

Account # Block-lot Qualification	Name of owner Property Location	Tax Amount	Tax Interest	Sale Amount	Total Amount
3-06-05	Hixon, Russell & Mary 12 Cortlandt Street	2222.64	280.31	50.06	2553.01
9-06-32	Robin, Steven A. 3 Terrace Place	317.77	136.25	15.00	471.02
8-08-59	Frantantoni J. & Filomena 34 Bayard Street	10.96	.96	15.00	26.92
15-13-17	Romita Realty Inc. 159 Main Street	701.76	82.36	15.68	799.79
16-13-19	Romita Realty Inc. 155 Main Street	598.56	70.24	15.00	683.80
17-13-20	Hamilton, Thomasina Massey 151 Main Street	2567.05	26.87	51.88	2645.80
07-15-02	Anderson, Elizabeth, Estate of 114 Cortlandt Street	1878.24	255.37	42.67	2176.28
27-15-30	Sweeney Miah J. 36 William Street	258.00	30.28	15.00	303.28
53-21-38	Baleritiano, G.D., & Lu. Lin-YUN&C. 261-263 Main Street	5139.36	1064.27	100.00	6323.63
61-22-06	Shaw, Douglas 126 Stephens Street	1799.67	205.67	40.11	2045.45
70-22-21	Watt, James, Estate of 158 Stephens Street	1713.12	235.50	38.97	1987.59
24-26-19	Trombitas, Dennis 110-116 Ralph Street	3257.76	489.72	74.95	3822.43
25-26-23	Trombitas, Dennis 333 Main Street	410.24	36.03	15.00	462.07
26-26-25	Trombitas 122 Ralph Street	395.67	35.52	15.00	446.19
31-48-01	Main Development Corp., A NJ Corp. 605-607 Main Street	804.96	94.46	17.99	917.41
32-48-03	Main Development Corp., A NJ Corp. 603 Main Street	4674.96	934.07	100.00	5709.03
48-60-01	Pariso Bros., Inc. 18 Washington Avenue	6504.48	1460.56	100.00	8155.04
63-67-45	De Marco, Mary Lou 80 Schuyler Street	649.67	53.55	15.00	718.22
94-67-56	Santiago, Rafaela & Anthony Jr. 79-81 Cortlandt Street	1875.92	254.34	42.81	2172.87
74-73-32	V.J. Valley Corp % V. Scirica 13 Valley Street	4180.30	775.86	99.12	5055.36
75-73-34	V.J. Valley Corp. % V. Scirica 60 Williams Street	241.97	90.36	15.00	347.33
76-73-35	V. J. Valley Corp % V. Scirica 68 Williams Street	532.48	57.34	15.00	604.82
93-75-05	Frantantoni, Vincent J & Filomena 196 Washington Ave.	21.40	1.88	15.00	38.28
177-79-51	Rothstein L & J C/O Essex Fiber Mill 335-353 Cortlandt St.	35531.76	9102.06	100.00	44733.82
91 30-07	Sunny Gale Trading Corp. 306-308 Washington Ave.	12012.48	2891.29	100.00	15003.77
92 30-08	Sunny Gale Trading Corp. 310 Washington	1155.84	135.64	25.83	1317.31
40-64-33	Edwards, Mary 267 Stephens Street	1636.70	85.96	34.45	1757.11
81-92-28	Rovell, Lenor V. Est C/O F. Rovell 335 Ralph Street	2724.48	466.63	63.82	3254.93
55-104-34	Nota, Filippo & Zola 106-108 Greylock Ave.	4232.54	1480.45	100.00	5712.99
	Total	5036.16	1033.19	100.00	6169.35
56-104-37	Nota Filippo 112 Greylock Ave.	9268.70	2513.64	100.00	11882.34
	Total	9461.53	3816.26	100.00	13277.79
568-116-13	Kelly, John 47 Cleveland Street	10289.04	2436.18	100.00	12825.22
	Total	19750.57	6252.44	100.00	26103.01
92-116-52	Cristelli Patrick 132-134 Mill Street	1001.04	117.48	22.37	1140.89
043-118-36	Fredricka, Bridget & Peter 34 Van Rensselaer Street	11971.20	2880.39	100.00	14951.59
059-119-35	Rusignuolo, Anthony & Carmella 20 Howard Place	2930.88	517.57	68.97	3517.42
060-119-36	Rusignuolo, Anthony & Carmella 22 Howard Place	526.32	61.76	15.00	603.08
061-119-37	Rusignuolo, Anthony & Carmella 24 Howard Place	3292.08	607.07	77.98	3977.13
125-122-18	Tilley, B.C. & Pat., % Cedar Mgmt. 38 Washington Street	536.64	62.90	15.00	614.62
159-123-22	Mina, Vincent & Pearl 132 Belleville Avenue	12487.20	30.48	100.00	15635.89
628-136-30	Caruso, Anthony & Virginia, ALDA 87 High Street	1817.39	65.93	37.67	1920.99
		1341.60	120.43	29.24	1491.27

Account # Block-lot Qualification	Name of owner Property Location	Tax Amount	Tax Interest	Sale Amount	Total Amount
571-151-18	Bedalamenti, Giacomo, Theresa & Lori 572 Washington Avenue	3166.14	143.46	66.19	3375.79
661-154-28	Zoppi, Theresa, Estate of 83 Floyd Street	2213.27	297.57	50.22	2561.06
943-185-24	Valentin, Miguel & Romona 191 William Street	2548.78	50.61	51.99	2651.38
1944-185-25	Jimenez, Jose & Carmen 189 William Street	2514.32	380.94	57.51	2952.77
2072-191-105	Vaz, Maria M. 178 Belleville Ave	6078.48	1326.87	100.00	7505.36
2109-194-35	Caciore, Concetta 172-174 Union Avenue	471.25	25.76	15.00	512.01
2128-194-78	Shenocca, Carmella 93 De Wit Avenue	4363.68	867.82	100.00	5371.50
2268-201-29	Toledo, L & W., Equez, C. & Criollo 292 Union Avenue	577.92	46.10	15.00	639.02
2692-218-57	Scuozza, Joseph 102-104 Overlook Avenue	260.24	21.51	15.00	296.75
2728-220-11	Hutchinson, Robert & Andrea 422 De Wit Avenue	3746.16	724.37	89.41	4559.94
3139-260-02	HJEM Realty Corp. 10 New Street	123.84	14.53	15.00	153.37
3182-260-80	HJEM Realty Corp. 236 Belleville Avenue	7009.92	1062.37	100.00	8172.29
4223-339-44	Hidreth, Charles W. & Barbara J. 19 Parkview Avenue	3355.60	623.22	79.58	4058.40
4328-345-46	Nislovoda, Angelina Estate 18 Perry Street	5768.88	1246.89	100.00	7115.77
4727-371-38	Di Pasquale, Louis L. & Jean M. 7 Delmorh Street	2670.42	389.26	81.19	3120.87
4820-378-21	Barnett, Howard J&E M & Prieto M. 132 Belmont Street	5366.40	1142.91	100.00	6609.31
4967-389-02	Faltraco, Joseph 6 Federal Street	7535.20	1708.71	100.00	9343.91
4984-389-46	Faltraco, Joseph 44 Emmet Street	196.08	23.01	15.00	234.09
5082-405-23	Marzullo, Louis V. & Lucy 279 Division Avenue	5900.44	643.25	100.00	6543.69
5094-405-58	Romano, Bartholomew & McLaughlin, C. 412 Jorammon Street	250.77	21.56	15.00	287.33
5251-426-72	Bliss, Walter R. Sr. 22 Mitchell Street	3725.52	719.04	88.89	4533.45
5461-465-24	Apollia, Eileen 499 Jorammon Street	282.25	9.85	15.00	307.10
5943-517-46	Frazzano, Janice A. 31 Newark Place	303.36	7.01	15.00	325.37
5992-529-04	Unis, Diane C. 129 Smallwood Avenue	4055.76	804.34	97.20	4957.30
6380-573-11	Cuomo, Bernard & Catherine 82-84 Melwex Street	1271.39	114.13	27.71	1413.23
6451-575-38	Sessler, Blanch 63 Melwex Street	3179.31	540.29	74.39	3793.99
6594-585-14	Longobardi, Maria A. 79 Glass Avenue	3838.64	181.82	80.41	4100.87
6973-605-06	Keegan, Richard & Martha 15 Elena Place	2239.65	144.14	47.68	2431.47
7002-607-14	Baglione, Geraldine 32 Pleasant Avenue	5913.36	1284.21	100.00	7297.57
7446-635-82	Cetrulo, Raymond J. & Colleen 290 Fairway Avenue	3552.53	607.92	83.21	4243.66
9548-665-52	C00A1 Maleros, John 511 Franklin Avenue	384.34	32.88	15.00	432.22
9550-665-52	C00A3 Maleros, John 511 Franklin Avenue	384.34	32.88	15.00	432.22
9555-665-52	C00B4 Maleros, Stella 511 Franklin Avenue	289.44	24.76	15.00	329.20
7760-680-15	Riapoli, Cecil 838 Jorammon Street	5210.76	341.43	100.00	5652.19
7828-696-23	Christiano, Frank & Elizabeth 3 Wallace Street	309.91	8.33	15.00	333.24
7996-707-20	Cufone, Carl & Rose 90-92 Harrison Street	2949.50	172.46	62.44	3184.40
8034-708-14	Stango, Gennard & Louise 99 Harrison Street	2059.20	247.61	46.11	2352.95
9586-713-26	C0017 Aarhus, Michael 59-61 Brighton Avenue	1349.32	28.48	27.56	1405.36
8208-719-07	Nisamar Realty Co. Inc. 81-87 Newcomb Street	26150.88	6624.04	100.00	32875.72
9309-739-44	C003R Marco, John W. 75 Florence Avenue UNL	1020.22	100.27	22.41	1142.90
8363-741-13	Gatto, Ted & Greco, Louis 145 Newark Avenue	2530.48	302.06	56.65	2889.21
8364-741-14	Zalesky, Donald & Chester Jr. 143 Newark Avenue	3828.72	727.32	91.12	4647.16
8511-746-08	Cicciuzza, Joseph 24 Florence Avenue	2548.20	302.67	57.02	2907.89
8512-746-10	Cicciuzza, Joseph 26 Florence Avenue	379.78	29.78	15.00	424.56
8681-763-01	Tizvera, Ludovico & Henson, Della 36 Eugene Place	546.96	45.45	15.00	607.41
8833-782-04	Sablendorio, Agostino & Decristofaro N. 176 Heckel Street	1779.53	17.03	35.93	1832.49
8901-783-41	CA006 Baber, Ell 137 Heckel Street UN	1214.37	34.54	24.98	1273.89
8948-787-04	Venezia, John & John Jr. 18 Heckel Street	3558.82	113.10	73.44	3745.36
9037-790-54	Mallia, Jean P. 8 Bloomfield Avenue	5160.00	1069.59	100.00	6349.59

Belleville Times  
Published: Nov. 18, 24, Dec. 2, 9,  
1993  
Fee: 379.33 B93-590

## PUBLIC NOTICE

NOTICE TO ABSENT DEFENDANTS (L.S.) State of New Jersey To, Norman Price and Mrs. Norman Price You are hereby summoned and required to serve upon Federman and Phelan, P.C., plaintiff's attorney whose address is Suite 505, Sentry Office Plaza, 216 Haddon Ave., Westmont, New Jersey 08106, an answer to the Complaint and Amendment to Complaint, filed in a civil action, in which U.S. Bancorp Mortgage Company is plaintiff and Norman Price, et al. are defendants, pending in the Superior Court of New Jersey, Chancery Division, Essex County and bearing Docket No. F-17100-92 within thirty (30) days after December 9, 1993 exclusive of such date. If you fail to do so, judgement by default may be rendered against you for the relief demanded in the Complaint and Amendment to Complaint. You shall file your answer and proof of service in duplicate with the Clerk of the Superior Court of New Jersey, Hughes Justice Complex, CR-971, 24 market Street, Trenton, New Jersey 08625, in accordance with the rules of civil practice and procedure. This action has been instituted for the purpose of (1) foreclosing a mortgage dated November 19, 1990 made by Norman Price, unmarried as mortgagor and given to United Financial Services, a New Jersey Corporation which was recorded on December 4, 1990 in Book 5895 of Mortgages for Essex County, page 605. By written assignment dated November 19, 1990, United Financial Services, A New Jersey Corporation assigned said mortgage to Loan America Financial Corporation. Said assignment was recorded on December 4, 1990 in assignment book 653 at page 324. By written assignment dated June 28, 1991, Loan America Financial Corporation assigned said mortgage to U.S. Bancorp Mortgage Company, the plaintiff herein. Said assignment was recorded on October 31, 1991 in assignment book 669 at 615; and (2) to recover possession of and concerns premises commonly known as 183 Dodd Street, East Orange, New Jersey.

If you are unable to obtain an attorney you may communicate with the New Jersey State Bar Association by calling 800-952-0127. You may also contact the Lawyer Referral Service of the County of venue by calling 201-622-6207. If you cannot afford an attorney, you may communicate with the Legal Services office of the County of venue by calling 201-622-6207. If you cannot afford an attorney, you may communicate with the Legal Services office of the County of venue by calling 201-622-6207.

YOU, Norman Price, are named as a party defendant to this foreclosure action for any lien, claim or interest you may have in, to or on the mortgaged premises because you are the record owner of the mortgaged premises, because you executed the bond and mortgage being foreclosed herein and may be liable for any deficiency thereon.

YOU, Mrs. Norman Price are named as a party defendant to this foreclosure action for any lien, claim or interest you may have in, to or on the mortgaged premises because you are the wife of Norman Price, it not being known if Price is married.

Donald F. Phelan, Clerk  
Superior Court of New Jersey  
The Belleville Times  
Published Dec. 9, 1993  
Fee: 38.07 B93-626

United Artists  
Channel 20

**OBC-TV**  
OUR BEST CHOICE

Suburban Cable  
Channel 36

## Thursday, Dec. 9

5:30 p.m. Wrestling Tracks  
U.S.A. - Wrestling News  
6:00 p.m. The Theresa Nance  
Show - News of Concern to  
Area Viewers.  
6:30 p.m. Special Program  
7:00 p.m. Meet Your Mayor  
7:30 p.m. Special  
8:00 p.m. Film Flicks and Video  
Pix - Reviews of Films and  
Videos.  
8:30 p.m. Middle Eastern TV  
Program for the Middle Eastern  
viewers.  
10:00 p.m. The Uncle Floyd  
Show - Zany comedy with  
Uncle Floyd.  
11:00 p.m. Video Spotlight.

## Friday, Dec. 10

5:00 p.m. It's in the Stars  
(Repeat of Tuesday's Show)  
6:00 p.m. Sardin Country Videos  
7:00 p.m. Film Flicks & Video Pix

7:30 p.m. Scholastic Sports Today  
8:00 p.m. Front Page Edition  
8:30 p.m. The Final Score  
9:00 p.m. Special Program  
9:30 p.m. Wrestling Tracks USA  
10 p.m. The Uncle Floyd Show  
10:30 p.m. Look & Live Today

## Saturday, Dec. 11

10:30 a.m. Front Page Edition:  
11 a.m. The Theresa Nance Show  
11:30 a.m. Special Program  
12 noon The Final Score  
12:30 p.m. America's Backyard  
1:00 p.m. Special Program  
4:00 p.m. Special Program  
6:30 p.m. The Mark Dacey Show.  
Interviews and acoustic perform-  
ances by area musicians.  
7:00 p.m. Jersey Spotlight  
7:30 p.m. Special Program  
10:00 p.m. Uncle Floyd Show  
11:00 p.m. After Hours

## Sunday, Dec. 12

8:00 a.m. Look & Live Today  
9:00 a.m. Ambassador of Grace  
Ministry  
10:00 a.m. Special Program  
11:00 a.m. The Final Score  
11:30 a.m. Health Issues. Inter-  
views with area health profes-  
sionals.  
12 Noon. Meet Your Mayor.  
12:30 p.m. America's Backyard  
4:00 p.m. After Hours  
5:00 p.m. Bringing Italy to You  
6:00 p.m. Special Program  
6:30 p.m. Jersey Spotlight  
7:00 p.m. Special  
8:00 p.m. Mondo Italiano  
9:00 p.m. Bringing Italy to You  
10:00 p.m. Special  
12 a.m. It's in the Star's (repeat)

## Monday, Dec. 13

6:30 p.m. Jersey Spotlight  
7:00 p.m. Mark Dacey Show

7:30 p.m. Wrestling Tracks USA  
8:00 p.m. Front Page Edition  
8:30 p.m. Health Issues  
9:00 p.m. Special Program  
9:30 p.m. Film Flicks and Video  
Pix.  
10 p.m. The Uncle Floyd Show

## Tuesday, Dec. 14

7:00 p.m. Special Program  
7:30 p.m. Power Play Country  
8:30 p.m. Special Program  
9:00 p.m. It's in the Stars. Live.  
10:00 p.m. Uncle Floyd Show  
10:30 p.m. Look & Live Today

## Wednesday, Dec. 15

7:00 p.m. The Mark Dacey Show  
7:30 p.m. Scholastic Sports Today  
8:00 p.m. Mondo Italiano  
9:00 p.m. Bringing Italy to You  
10:00 p.m. Uncle Floyd Show





# DRUNK DRIVING DOESN'T JUST KILL DRUNK DRIVERS.

*Andrea Harris, killed Aug. 26, 1991 at 6:00pm on El Camino Real, Atascadero, California.*

Next time your friend insists on driving drunk, do whatever it takes to stop him. Because if he kills innocent people, how will you live with yourself?



**FRIENDS DON'T LET FRIENDS DRIVE DRUNK.**

**COMPLETE STRIPING  
& SEALCOATING**  
Pavement Maintenance  
239-4417

**MARIA'S DRESS &  
TAILOR SHOP**  
331 Union Ave.  
Belleville  
751-9339

**A & J HOME  
IMPROVEMENTS**  
429-4937  
OR  
451-1303

**SILK FLOWERS  
-N-STUFF**  
Arrangements For All Occasions  
680-8114

**ADVANCED  
AUTO CRAFT**  
251 Montgomery St.  
Bloomfield  
742-2224

**NUTLEY CAMERA**  
215 Franklin Ave.  
Nutley  
667-4166

**RACIOPPI'S  
TARALLES**  
169 Bloomfield Ave.  
Bloomfield  
680-0081

**DANIEL STEVEN**  
A Full Service Hair, Nail & Tanning Salon  
12 First Ave.  
Bloomfield  
748-4931

**QUARINO  
CHIROPRACTIC**  
858 Joralemon St.  
Belleville  
759-3600

**EAST NUTLEY  
GARAGE & BODY SHOP**  
38 Washington Ave.  
Nutley  
667-0608

**ESSEX COUNTY  
PAINTING & WALLPAPERING**  
We specialize in sponge painting  
748-4938

**BILL McDONALD  
PAPERHANGING**  
Residential/Commercial  
Free Est. 667-9834

***This Page Sponsored By These Caring Advertisers.***





# HOLIDAY Savings

*Merry Christmas!*

## DANIEL STEVENS

*A Full Service Salon*

- Hair • Nails • Tanning
- Men • Women • Children



1 Month  
Unlimited  
Sessions  
**\$55.00**  
(1 Visit Per Day)

Regular Sessions  
**\$6.00** per visit

**NO TIME TO WASTE?**  
**TRY OUR 20 MINUTE BEDS!**  
**MAXIMUM TAN IN LESS TIME.**

12 First Avenue, Bloomfield  
748 4931

East Nutley  
Garage & Body Shop, Inc  
Established 1925

### C.C. FANELLI & SONS

24 HR. TOWING N.J. State Lic. #00173A  
PHONE 667-0608 38 Washington Avenue  
FAX# 667-9223 Nutley, NJ 07110



### "WE DO IT ALL"

We Carry Redken, Matrix & Logic Products.  
Call For Discount Prices  
\* GIFT CERTIFICATES AVAILABLE \*

Make an Appointment With  
**Victor Edwards**  
200 Chestnut St., Nutley  
**235-0050**

Store Hours: Tues. to Sat. Wed. to Fri. 9am-9pm

## RACIOPPI'S TARALLES

169 Bloomfield Avenue, Bloomfield  
**680-0081**



*We Carry A Full Line  
of Taralles.*

• Regular • Hot • Garlic • Pizza •

\* Special Orders \*

**Made Fresh Daily**

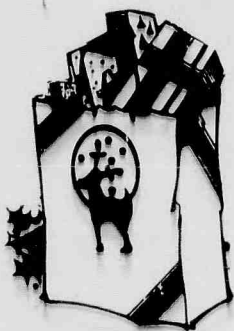

Weddings  
Banquets

*Happy Holidays*

Showers  
Favors



*Silk Flowers  
-N- Stuff*



*Arrangements for All Occasions*

Michelle  
Linda

(201) 680-8114  
Bloomfield, NJ

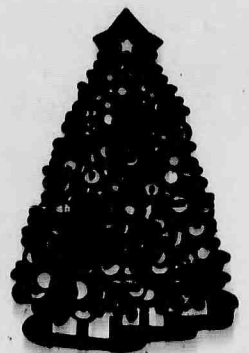

## 3 GUYS FROM ITALY RESTAURANT

170 Washington Ave.  
Belleville • 751-2241  
(near Town Hall)

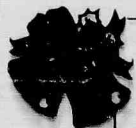

*Reserve Early for the  
Traditional  
Christmas Eve Dinner*  
Two Seatings 5:30 & 7:45pm

**CALL FOR OUR  
CHRISTMAS EVE PLATTER TO GO**  
Mixed Fried Fish • Smelts  
Scungili • Shrimp • Calamari • Eel

**ALSO AVAILABLE:**  
Baccala • Copitone • Sepia  
Pulpo (Octopus)

Open Mondays from 4pm Tues.-Thurs. 11-11pm  
Fri. & Sat. 11-12pm Sun. 12-10pm



## Michael's Jewelers

294 Glenwood Ave.  
Bloomfield • 748-6045

• CHRISTMAS CLEARANCE SALE •

**25% - 35% OFF ALL  
14K Gold Jewelry**

We also carry greeting cards & gift items  
Sale Prices Good Until Jan. 31, 1994



*Happy Holidays*

## HOLIDAY GREETINGS from RICHARDS THE FLORIST

464 Franklin Ave. • Nutley  
**667-0011**  
Tony Rullis, Prop.



*The Ultimate In Fruit  
And Seasonal Designs*

FTD, TELEFLORA and AFS  
*Delightful Stocking Stuffers*  
**Place Your Christmas Orders Early!**





# HOLIDAY Savings

## CHARMING LADY BEAUTY SALON

144 Chestnut Street ★ Nutley

Complete Hair Care and Coloring  
Specializing in Perms and Cuts  
To Suit Your Special Look

GIFT CERTIFICATES  
AVAILABLE

667-2133 Appt. Only

Laura Laino

## MARY'S THEATER PARTIES

Dec. 10 - "My Fair Lady"  
Dec. 12 - Resorts-Atlantic City  
\$7.50 Coins  
Jan. 14 - "Blood Brothers" (Petula Clark)  
Jan. 18 - "Miss Saigon"  
Jan. 21 or Apr. 15 - "Phantom of the Opera"  
Jan. 25 - "Les Miserables"  
Jan. 28 - Resorts-Atlantic City  
\$7.50 Coins  
Mar. 17 - "Beauty and the Beast"  
Mar. 20 - Lilly Langtry's Dinner & Show

LIMITED SEATS/BOOK EARLY!  
All the above include Orchestra Seats, Dinner,  
Transportation, Taxes & Tips for Dinner.

Individuals or Groups Call for Information  
**998-1268**

Gift Certificates Available

## INFINITY

Unisex Styling Salon

219 Broad St. Bloomfield

Blow Dry & Curl . . \$20.00  
(cut & condition not included)

Manicure . . . . . \$8.00

Tips &amp; Acrylic . . . \$35.00

748-0606

Seasons Greetings  
from

## MANDY'S

Pet Grooming Salon

Make Your Holiday Appointments Now!

Free Holiday Photo of Your Pet  
Dec. 14th to 24th with every grooming

284-1661

## PASTEL'S

The Unique Hair Salon  
For Men & Women

## Haircut

1st Time Customer Only

**\$10.00**

CALL: 450-1444

## GO FISH!

### RESTAURANT

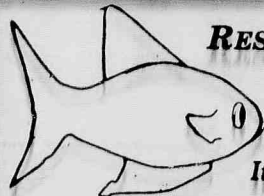

Featuring  
Seafood &  
Italian Cuisine

Open: Tuesday thru Sunday  
Serving Lunch & Dinner

DAILY SPECIALS • TAKE OUT ORDERS

\* Accommodations for Holiday Parties Available \*

190 Passaic Ave. • Belleville  
759-8489

## Christmas at LAUCK'S

Glen Ridge Garden Center  
622 Thomas

Glen Ridge East Orange/Montclair line  
(East Ridgewood Avenue)

201-673-4006

All your Christmas Needs

Trees

Grave Covers

Pointing

Trimming

Jersey's Finest Custom made Wreaths

"Quality For Less"

## Garden State Nautilus

**1 Month Tanning**  
UNLIMITED USE

**PLUS LOW GYM  
SPECIALS**

With No Membership Fees

Gift Certificates  
Available

234 Franklin Ave. • Nutley

284-0377

## ESSEX COUNTY

### PAINTING & WALLPAPERING

Interior / Exterior

748-4938  
Angelo

We Specialize In:

SPONGE PAINTING • POPCORN CEILING

HAPPY  
HOLIDAY  
to One and All



Free Estimates - Fully Insured

STEFANELLI CHIROPRACTIC  
CENTER, INC.

## TOY DRIVE

Dr. Paul Stefanelli, Chiropractor

Will offer his services at **NO CHARGE** to any  
patient in exchange for a **New or Used Toy** to be  
donated to Needy Children for Christmas.

**ONE DAY ONLY!!!**

DECEMBER 13, 1993

9:00 am till 8:00 pm

567 Franklin Ave.  
Belleville  
(201) 450-1003

Call - Make An Appointment  
Everyone Is Welcomed!





**HOURS:**  
Monday - Friday  
9:00am-5:00pm

**CALL:**  
**667-3000**

# THE CLASSIFIEDS:

*A World Of Opportunity In A Nutshell!*

All Classified Ads appear automatically in all three of our papers: The Nutley Sun, Belleville Times, Bloomfield Life

## Transient Ads-Paid In Advance

First 4 lines. . . . . \$16.91  
Each Additional Line . . \$1.52  
Borders Are Available  
For a Fee of \$5.00  
Contract Rates Available



Are Accepted  
**CALL TODAY**  
**667-3000**

Check your Ad the first day of publication

### CREDITS:

Credits & adjustments are to be made only for errors which significantly alter the effectiveness of the ad, such as a wrong telephone number or price. Credits will not be issued for typographical errors or misspelled words. The newspapers can assume responsibility only for MAJOR errors in the first day's publication.

**Classified Deadline Tuesday 12 Noon**

Name \_\_\_\_\_

Address \_\_\_\_\_

Phone \_\_\_\_\_

Category \_\_\_\_\_

☐ Border \$5.00 Additional

Run Date \_\_\_\_\_ Number of Insertions \_\_\_\_\_

☐ Check \_\_\_\_\_

Visa M/C No. \_\_\_\_\_

### PARTS ACCESSORIES SERVICES

**WILL PAY CASH FOR ANY JUNK CAR IN ANY CONDITION**

Highest prices paid for late models

**USED CARS & TRUCKS**

991-4246 or 991-0081  
USED PARTS 54 Stover Ave. Kearny USED PARTS

### 1979 MGB ROADSTER

Red, 77K, Excellent Mechanics.  
Upgraded Parts, Weber Carb, New  
Tires & Brackets 185/70. Alloy MGB  
Racing Wheels, Leather Steering  
Wheel, New Sheet Metal, New Paint,  
New Interior, New Car!! \$5,700 Firm!  
**201-235-9191**

### AUTO SALES

**FREE REMOVAL OF  
JUNK CARS**  
24 HR SERVICE  
CALL TWIN TOWING  
751-8430

### MORTGAGE

**CASH PAID FOR  
PRIVATELY HELD  
MORTGAGE**  
on residential,  
commercial, industrial  
prop. If you're  
holding one, you could  
have your money before  
Christmas. 908-438-  
6966  
(call reimbursed)

### JUNK CARS WANTED

\*Free Tow-Away  
\*Same Day Pick-Up  
(In Most Cases)  
S.O.S. TOWING  
955-9440 Bloomfield  
481-2610 Newark

### Advertise!

### ADOPTION on your mind? KNOW YOUR RIGHTS.

Call for a free copy  
of the "Birth Parents Bill  
Of Rights." your privacy  
will be respected.  
**1-800-321-5883**

### BRAZILIAN Exchange Student

anxiously awaiting  
host family. Students  
enrolling in Jan. for  
2nd semester. Become  
a host family NOW!  
AISE: Call:  
**1-800-518-1196**

### PERSONAL

Community oriented  
individuals sought  
to coordinate inter-  
national exchange  
program. Recruit  
host families and  
schools; supervise  
exchange students.  
Earn stipend and  
travel benefits.  
Call 1-800-USYOUTH

### Prayer to the Blessed

Virgin (Never known to  
fail) O Most beautiful  
flower of Carmel, fruited  
vine, splendor of heaven.  
Blessed Mother of  
necessity, O star of the  
sea, help and show me  
herein you are my  
Mother, O Holy Mary,  
Mother of God, Queen of  
Heaven and Earth. I  
humbly beseech you  
from the bottom of my  
heart to succor me my  
necessity (make  
request). There are none  
that can withstand your  
power. O Mary con-  
ceived without sin, pray  
for us who have recourse  
to thee (3 times) Holy  
Mary, I place this cause  
in Your hands (3 times)  
Say this prayer for 3 con-  
secutive days. You must  
publish it & will be  
granted to you. E.S. & J.  
S.

### CHILD CARE:

**AUPAICARE**  
cultural exchange.  
Experienced legal  
European aupairs.  
Affordable live-in  
childcare. Government-  
approved. Local  
counselors. Call N.J.  
regional office,  
Pat Poppitt, 516-456-  
6176  
or 1-800-AUPAIR

### CHILD CARE

#### NANNY D'S

**INFANT CARE CENTER**  
Full Day Sessions  
6 Weeks to 2 Yrs Old  
204 Washington Avenue  
Belleville 759-1524  
Director: Dolores Arit

### LOTS OF LOVE!!

Is what I have to offer  
your child. Mature  
mother  
of 3, nanna of 2 will  
watch your child in my  
Clifton  
home. Weekends, days  
or evenings. Flexible  
hours, reasonable rates.  
Call Margaret at  
777-1495

### Administrative Secretary

Large non-profit  
organization, located  
in downtown Newark,  
seeks capable individ-  
ual. Required:  
several years of  
secretarial experience  
with knowledge of Word-  
Perfect 5.1, Lotus 1,2,3  
and desktop publishing,  
typing 50-60 WPM, good  
telephone and organiza-  
tional skills. Also a  
familiarity with the  
work of the catholic  
church. Good benefits.  
Send resume and salary  
requirements to:  
P.O. Box 32249  
Midtown Station  
Newark, NJ 07102  
Equal Oppy Emp. M/F

### AIRLINES: Now hiring

entry level; customer ser-  
vice/baggage handlers.  
Many other positions.  
\$400-\$1200 weekly. Local  
or relocation. For ap-  
plications & information  
1-800-647-7420 Ext.  
649.

### ALL PHASE EMPLOYMENT SERVICE

382 Franklin Ave.  
Nutley, N.J.  
661-WOR-K  
987-WOR-K  
Permanent & Temporary  
F/T & P/T positions

### Cabinet Shop looking

for experienced help.  
Send resume to Garden  
State Woodworking,  
344 Hoover Ave.,  
Bloomfield 07003

### CLASSIFIED SALES!

F/T \$6. per hr. PLUS  
commission. Will train.  
Please call Michelle:  
667-2100 Ext. 40.

### SPACE AVAILABLE CALL:

### COVENANT TRANSPORT

\$500 SIGN-ON BONUS  
(after 90 days)  
LAST YEAR OUR TOP  
TEAM EARNED OVER  
\$25,000 STARTING AT  
\$27 TO \$29 PER  
MILE. PLUS BONUS  
TO  
\$.38 PER MILE.  
\*Soleos Welcome  
\*Spouse Rider Program  
\*Truck Driving School  
Graduates Welcome  
\*Paid Insurance  
\*Motel, Layover Pay  
\*Loading/Unloading  
\*Vacation, deadhead  
pay requirements:  
\*Age 23 \*1yr. verifiable  
over-the-road.  
\*Class A CDL with  
Hazardous Materials  
1-800-441-4384

**DELI HELP** - John's Deli  
1290 Broad St.  
Bloomfield,  
338-5759, ask for John

**Dental Receptionist** for  
a very active dental  
practice. If you are an  
enthusiastic self starter  
enjoy working with  
people & have at least 2  
years computer word  
processing experience.  
We want you to please  
call 338-9041.

### DRIVERS NOT ONE BUT THREE OPPORTUNITIES!

North American Van  
Lines has openings for  
owner operators in  
Relocation Services,  
Blanketwrap and High  
Value Products. The  
choice is yours  
depending on ex-  
perience level and  
type of operation.  
Tuition free train-  
ing for the  
inexperienced driver.  
Attractive tractor  
purchase programs  
available. Call  
1-800-348-2147  
Dept. CL-21

### DRIVERS

Get on the Road with  
J.B. HUNT. J.B. Hunt  
is now hiring truck  
drivers who are  
interested in securing  
a lucrative position  
as a professional driver.  
Higher pay. Newer  
equipment. More time  
home. Full benefits.  
You'll get it all  
with J.B. Hunt.  
Call today!  
1-800-845-2197  
J.B. Hunt The Best  
Run for the Money.  
EOE Subject to drug  
screen.

### DRIVERS NEW GROWTH NEW TERMINAL NEW SHORTHAUL OPPORTUNITIES!

Harrisburg, Pa. based  
We offer: Late model  
tractors. Pay for exp.  
\$0.28/mile.  
Immediate medical  
coverage for qualified,  
experienced drivers (first  
of month after DOH).  
Home weekly. \$500. exp.  
driver sign on bonus.  
Service credit for vaca-  
tion (exp. drivers). Call  
anytime  
**BURLINGTON MOTOR  
CARRIERS: 1-800-  
JOIN BMC (Ext. 105).  
EOE.**

### Earn up to \$700.00 weekly.

No experience. Own  
hours. Part-time or full-  
time. Process mortgage  
refunds.  
**1-800-977-2828 (fee)**

### ELECTRICIAN'S HELPER. Looking for

person willing to work  
long hours. Will train on  
job. 333-7096

### GAS ATTENDANT

Days & Weekends  
Apply in person  
J & N Amoco  
28 Franklin Ave.  
Nutley, NJ 07110

### HAIRDRESSERS & MANICURISTS

wanted for full service  
nail, hair, & tanning  
salons located in  
Belleville  
& Rutherford.  
Experienced  
only please call:  
450-5834

### Medical Assistant needed

F/T. Must work every  
Saturday. Benefits.  
Call 781-0953.

SAY...

# HAPPY HOLIDAYS

With a Gift Subscription  
to the

☐ Nutley Sun

☐ Belleville Times

☐ Bloomfield Life

(Check one)

☐ Check here if Senior Citizen



Give a One-Year Subscription, starting January '94

\$16.00 Regular Subscription (Save \$10.00 Off Newsstand Price)

\$ 8.00 Senior Citizens (Save \$18.00 Off Newsstand Price)

We'll even notify the recipient with a Holiday greeting.

TO:

Name \_\_\_\_\_

Address \_\_\_\_\_

Phone \_\_\_\_\_

Zip \_\_\_\_\_

FROM:

Name \_\_\_\_\_

Address \_\_\_\_\_

Phone \_\_\_\_\_

Zip \_\_\_\_\_

Clip this ad and mail with your check to:

**Orechio Publications**

800 Bloomfield Avenue • Nutley, (201) 667-2100

### Medical Assistant

needed for growing  
Montclair dermatology  
office. Challenging and  
rewarding career oppor-  
tunity for energetic and  
personable individual.  
Medical exper.  
necessary. Part-time.  
Call 744-5152

### Medical Office Staff

needed for Montclair  
dermatology practice.  
Challenging and reward-  
ing career opportunity for  
energetic and per-  
sonable individual. Medi-  
cal experience helpful.  
Part-time.  
Call 744-5152

### R.N. - Part Time

for allergists  
offices located in  
Verona and Belleville.  
Hours to include some  
evenings. Pleasant  
working conditions.  
We will train. Please  
call Barbara at:  
201-957-0332

### REAL ESTATE IS BEGINNING TO SOAR!!

Earn While You Learn!  
2-3 positions available in  
rapidly expanding Bel-  
leville office. If you enjoy  
directing the activities of  
others, are able to make  
a commitment, willing to  
work hard & be trained,  
this may be the  
opportunity of a lifetime  
for you. Call Now!  
751-7771  
Century 21/Northside

### Your classified ad can

be published in 92 New  
Jersey newspapers with  
one easy phone call and  
for one low price. For  
only \$219, your ad will  
reach over 1.2 million  
homes throughout the  
state. Call (907-3000)  
for all the details about  
SCAN Statewide clas-  
sified ad Network.

### Medical Receptionist

needed for busy office.  
Exp. nec.  
Call Terry 751-2060

### Telemarketing

Come join our team in  
the lucrative world of  
telemarketing. Our  
Bloomfield office, seeks  
a few aggressive people,  
with a positive attitude.  
A clear speaking voice is a  
must. Hourly rate plus  
lucrative incentive  
program. Flexible hours  
available.  
Call Joann:  
201-743-7667

### ESTAB. A PAYPHONE ROUTE. \$1200/WK POT

1-800-498-7632

### Sears Kenmore

Portable Dishwasher  
used only 1 year.  
(Can be built in.)  
\$150 or best offer.  
667-3345

### (2) handmade manicure

tables, rose color, hand  
carved, hardly used.  
748-4412

### Behar's Cruise

5 days/4 nights, under-  
booked! Must sell  
\$278 a couple.  
Limited tickets.  
407-767-9100 X-5233  
M-Sat, 9am-10pm.

### WANTED USED AIR CONDITIONERS

**CASH!**  
482-3681

### WOLFF TANNING BEDS

New Commercial Home  
Units From \$199.00  
Lamps-Lotions-Acces-  
sories Monthly pay-  
ments low as \$18.00.  
Call Today FREE NEW  
Color catalog 1-800-462-  
9197.

### I'M BUYING TOOLS

\*Old \*New \*Used  
\*Any Type \*Any  
Quantity  
CALL "GENE"  
696-4908 4-5 PM  
weekdays  
After 6:30 PM  
weekends

### Licensed Gun Collector

Cash for:  
\*Guns \*Swords \*  
\*Daggers \*Bayonets  
\*Military Items  
Registered Appraiser  
CALL 783-6145

### LIONEL AND OTHER TRAINS

COLLECTOR  
PAYS TOP PRICE  
CALL 201-334-6708 or  
201-635-2068

### Holding pushcart

comm freezer, both like  
new, 2 yrs old. Candy &  
glass showcases, revolv-  
ing racks, card displays,  
stained wood shelves &  
tables, peg hooks &  
magazine displays. Low,  
low prices. Must call  
immed.  
Call 461-7706 or  
462-0666

### FIND TONS OF SAVINGS IN THE CLASSIFIEDS

### Holiday Shopping

Spree  
Franklin Reformed  
Church  
45 Hillside Crescent  
Nutley, Dec. 11,  
10 A.M. to 7 P.M.

### \*Used Filing Cabinets

\*Chairs \*Desks  
EDELSTEIN OFFICE  
FURNITURE WHITE.  
846 Market St. Paterson  
Cor. Lakeview Ave. &  
Rt 80  
523-6153

### 3 PIECE SECTIONAL SOFA.

2 gold vein tables.  
Reasonable.  
Call 667-3887

### Bar with 4 stools

\$150. or best offer  
Oak rectangular  
cocktail table. \$75.  
667-3345

### Belleville Full BR set.

2 dressers, kit set,  
recliner, lots of car &  
garden tools + odds & ends.  
Sat & Sun, Dec. 11 & 12,  
11-4 P.M. 45 Bernice  
Road.

### GOOD USED TIRES & WHEELS FROM \$10 UP

New tires, wholesale  
to the public  
RIVERSIDE  
221 Valley St., Bkln  
759-1162

### PUPPIES!! A \$50 bill

buys any pup in #1 PUP  
PEN  
"N.J.'s Largest Selection"  
Open Nov. 27, 28, 29,  
Hrs. 10-5  
JP O'Neill Kennels  
US Hwy #1, Princeton,  
NJ  
across from Hyatt Hotel

### Equal Housing Opportunity

All real estate advertised  
herein is subject to the  
Federal Fair Housing Act  
of 1968 which makes it  
illegal to advertise "any  
preference, limitation,  
or discrimination based  
on race, color, religion,  
sex, national origin,  
familial status, or  
handicap, or intention to  
make any such  
preference, limitation,  
or discrimination"

### We will not knowingly

accept any advertising for  
real estate which is in  
violation of the law. All  
persons are hereby in-  
formed that all dwellings  
advertised are available  
on an equal opportunity  
basis.

### To complain about dis-

crimination in housing,  
call HUD's national toll  
free number:  
1-800-424-8500



**FLORIDA WEST COAST MANUFACTURED HOMES/**  
Land ownership, Saltwater Access, Clubhouse, Tennis, Pool, Free info. Mid \$60's.  
1-800-237-4446, Harbor Lakes, 100 Palm Harbor Dr. Venice, FL 34287

**FREE copy of "Home Preview".** See Hundreds of homes for sale in Monmouth, Ocean & Middlesex Counties. Call **PRESTO 908-918-1000** touch "star" 6060, leave name, address.

**BELLEVILLE SALE OR RENT**  
Bridgebrook Condos 725 Joralemon Street (Off Franklin Ave.) Brick, 1 & 2 BRS, situated on 8 acres of beautiful landscaped grounds. Garage & pool incl in price. Private entrances. Low maintenance incl heat, hot water & gas. Pets O.K. VA & FHA approved. Sales \$75,000 - \$105,000. Rentals \$700 - \$850. Call Marge Marren (Eves. 759-8107)

**284-0904 PATRICIAN Associates Realtors**

**BELLEVILLE ALMOST NEW**  
2 BRS, all appl, W/W carp. 5% down - no closing costs. \$79,900.

**284-0904 PATRICIAN Associates Realtors**

**NUTLEY - Will sacrifice** this 1 BR condo, W/W carp, C/A, pool, new kit, new appl, & bath. 661-3364 Let's talk!

**BLOOMFIELD NEWER COL, Brookdale** area. 4 BRS, 2 1/2 baths, fam rm, 2 car gar. Must be seen! Mid \$200's. **REALTOR: RECORDS REALTY 3 High St., Nutley 667-5500**

**BANK FORECLOSURES**  
1,000 N.J. homes listed in 150 page report. Save to 50% buying bank direct. Also, Pennsylvania, New York, Connecticut, Florida, Massachusetts, California, New Hampshire. 7 Days 8am-Midnight 1-203-838-8200.

**BELLEVILLE \$135,000**  
Looking for a home that in move-in condition?? We have a 3 BR home which features newer EIK w/dishwasher, 2 full baths, fin bmt & 2 car gar. **REALTOR: REALTY WORLD MONACO 667-8000**

**Crestwood, Adults 55 + 7,500 Homes, 40 styles \$20,000 to \$140,000.** Over 50 clubs & organizations shopping, transportation. Free Brochure 1-800-631-5509, **HEARTLAND REALTY ASSOCIATES, Realtors P.O. Box D, 480 Rt 530, Whiting, NJ 08759**

**NUTLEY UNUSUAL home, Spr** Grdn area. 3 BRS, 2 1/2 baths, mod kit, frpl/LR, rec rm w/bar, att gar, on lg prop - must be seen! Upper \$200's. COL, nat trim, frpl, den, deck 3 BRS, 1 1/2 baths, gar. Spr Grdn area. Low \$200's. **CUSTOM BLT, all brick w/att gar, 5 BRS, 2 1/2 baths, frpl, lg kit. Must be seen! Upper \$200's.**

**JUST RED! COL, 3 BRS,** lg mod kit, rec rm, den, deck, gar. Now \$163,500. Owner holds NJRE lic.

**STARTER HOMES!** COL, on lg lot w/2 car gar, 1 blk to sch or bus. Well kept; can be expanded! Low \$140's. **BUNG, on lg lot w/2 car gar. Lots of potential for exp. \$170's.** **REALTOR: RECORDS REALTY 3 High St., Nutley 667-5500**

**Advertise!**

**LONG BEACH ISLAND**  
An island paradise within an easy drive. For friendly, professional service, call HCH Inc. Realtors, 609-494-3311. Ask for new sales brochure!

**OPEN TO OFFERS BLOOMFIELD LARGE COLONIAL**  
74 EVERGREEN AVE. 6 BRS, mod kit, FDR, LR w/frpl. Asking \$149,900. **COLONIAL**  
149 LEXINGTON AVE. 3 BRS, mod EIK, FDR, LR w/frpl, 2 car gar, open bmt. Asking \$115,000. **PILGRIM REALTY 759-3340**

**BELLEVILLE (2) 1 BR APTS. Excl. loc.,** fridge, stove, A/C, W/W, H/HW. Avail immed. 148-152 Nwk Ave. Apt 5 or 9.

**Belleville 3 rm apt. BR,** LR, Kite, W/D hook-up. \$580, plus 1 mo security. Call 661-3716

**Belleville-4 rms, 2nd flr,** 3-fam house. H/HW incl. \$600. Adults pref'd. 759-0238.

**BELLEVILLE 1 BR, \$675.** heat incld. 1 mo. sec. No pets. 203-840-1492

**Belleville-4 rms, 2 BRS,** \$673. per month incl h/w + gas. No pets. Call 438-9852

**BELLEVILLE Large mod, 2 BR apt.,** refrig & dishwasher supplied, avail. immed. Lombardi Rltr 751-6300

**BELLEVILLE 3 BR's \$900 mo!** 2nd fl. of 2 fam. New bath & kit. DR, new W/W crpt. H/HW incl. W/D hook-up. Quiet area. Won't Last!

**D.P. LETTINI R.E. Broker 450-8121**

**Belleville - 2 BR apt,** porch front & back, h/hw incl, bmt. \$675. per mo. 740-6378

**Belleville/Nutley Border (Bridgebrook) 3 1/2** rms. Garden apt. New paint/carp. Beautiful grounds/garage/pool. No pets. (\$825 incl. heat) plus elec. Avail immed. No fee. Sec/refs req. 450-8240

**Belleville - 4 rms,** Couple pref. Private house. No pets. \$750, H/HW supplied. 759-8152 or 484-4876

**BELLEVILLE-3 rms,** 3rd fl, H/HW incl \$500. 4 rms, 3rd fl, supply own utls. \$475.

**BLOOMFIELD- 3 1/2 mod rms, 2nd flr,** grdn apt. h/hw & gas incl. \$660.

**4 1/2 lge mod rms, 1st flr** grdn apt. H/HW & gas incl \$750.

**6 lge mod rooms, 1st flr,** C/A plus frplc. Supply own utls \$995.

**METRO AGENCY REALTOR 751-3400**

**BELLEVILLE 3 rms, \$415 + utls.** 3 rms, \$575 h/hw incl. 1 br Grdn, \$625 h/hw incl

**2 br Grdn, \$750 + heat** 2 br Condo, \$800 + utls. 2 br Condo, \$975 + utls.

**BLOOMFIELD 5 rms, \$800 h/hw incl.** 6 rms, \$750 + utls. **MONTELL AGENCY 759-6900**

**Bloomfield - 3 1/2 lg** ultra mod rms, w/w crpt. H/HW suppl., laundry facilities on premises, parking space. Call 743-8886 or 748-0302.

**Bloomfield - Lg 2 1/2 m** apt. \$575, heat, hot water, gas & elec incl. N.Y. bus at door. Call 429-8444

**Bloomfield - 4 rms on** 3rd flr, prkng, laund, excel loc. Single or couple pref. Avail immed. \$675 + utls. Call 661-3655 or 338-1657.

**Bloomfield 7 rms, 2 fam,** 3 BR, immaculate cond. \$850. plus utls 748-4545 ask for Eugene Avail Jan 1.

**Bloomfield - 3 BR, 1st** flr, 6 rms, incl h/hw, dishwasher, usage to bmt & yard. 1 1/2 mo sec. Ampere section. \$850. Call 429-1454

**BLOOMFIELD Location value. 3 1/2** rms. Spotless, w/new kit, new appl, newly fin hardwood flrs, great closets, H/HW & on site laund. Well maint. Trans to N.Y. All conv at front door. **CALL 743-7261**

**BLOOMFIELD 2 BR mod apt. Lg** rooms. \$750 h/hw incl. Seeking superintendent (rent negotiable). Call for details. **REALTOR: REALTY WORLD MONACO 667-8000**

**Bloomfield-clean 4 rms,** Good closet space. 4. Close to transp, bus & prkwy. Avail 1/1 \$500. per mo, plus utls. Single or couple pref. Call 667-5854

**BLOOMFIELD BELLEVILLE AREA APARTMENTS/ CONDOS.**

**TOWNHOUSES FOR RENT. 2 - 7 ROOMS.** PRICED TO FIT YOUR NEEDS.

**CALL FOR APPT. ★★ MARZULLI ★★ REALTOR 743-2306**

**N. Newark- 4 rms, 2nd** flr. New stove & refrig. A/C, W/W carp., vehicles. Clean. Avail 1/1. \$585. per mo. 485-0822

**N. Newark-non - smoker** 3 rms with utls. \$600. fum. room \$350. per mo. priv. home, refs sec. 484-9726

**No. Newark 3 rms.** 2nd fl. \$435. Heat & hot water supp. Newly renovated. 751-5958

**NUTLEY Superbly prepared 2 BR** apts. Tranquil, landscaped setting w/all conv. of city living. 1 blk to N.Y. bus. Immac cond. with all new Euro-style kitchens. H/HW incl. On site laundry & parking. **CALL 667-0176**

**NUTLEY 3 rms, \$500 inc ht.** 3 m Grdn, \$625 inc ht. 3 1/2 m Grdn, \$725 inc. 4 rms, \$700 inc ht. 5 rms, \$650 + ht.

**CENTRE REALTY REALTOR 667-5100**

**NUTLEY 2 rms, \$470 h/hw incl.** 3 rms, \$600 h/hw incl. 3 1/2 rms, \$625 h/hw incl. 6 rms, \$650 + utls. 5 rms, \$850 heat incl. **BELLEVILLE 2 1/2 rms, \$450 + utls.** 2 rms, \$500 h/hw incl. 4 rms, \$500 + utls. 3 rms, \$580 + utls. 4 rms, \$600 h/hw incl. 5 rms, \$675 + utls. 5 rms, \$700 + utls. 5 rms, \$775 + utls. 5 rms, \$795 + utls. Whole house, 6 rms, \$950 + utls.

**BLOOMFIELD 2 1/2 rms, \$450 h/hw** incl. 3 rms, \$475 h/hw incl. 3 rms, \$500 h/hw incl. 4 rms, \$575 + utls. 4 rms, \$730 h/hw incl. 6 rms, \$850 + utls. 4 rm Condo, \$1,000 + utls.

**NO. NEWARK 3 rms, \$375 h/hw incl.** **COSTANTINE REALTY REALTOR 667-7070**

**NUTLEY - Bright 1 BR** apt. On-site parking. A/C, H/HW. \$650/mo. Call 376-3796

**Nutley - Lux apt., 4 lg** rms. \$800 incl heat & 1 prkng space. N.Y. bus. Adults pref, no pets. 751-6687/335-5033

**Nutley - mod 1 BR apt,** 1st flr. Res. area. H/HW sup. Off street prkng. Avail Jan. 1. Call 667-7805

**NUTLEY 3 1/2 rms, off** St. parking, laundry fac. near shopping, & transp. Lombardi Rltr 751-6300

**NUTLEY CENTER, 5 rms, all mod,** 2nd flr. \$675 + heat & utls. Prkng in rear. Avail immed. **REALTOR: RECORDS REALTY 667-5500**

**Find YOUR HOME IN THE CLASSIFIEDS**

**RENTALS from \$650-\$950** (when available)  
Call Marge Marren (Eves. 759-8107)

**284-0904 PATRICIAN Associates Realtors**

**RENTALS from \$650-\$950** (when available)  
Call Marge Marren (Eves. 759-8107)

**RENTALS from \$650-\$950** (when available)  
Call Marge Marren (Eves. 759-8107)

**BELLEVILLE Bridgebrook Condos**  
725 Joralemon Street (Off Franklin Ave.) Brick, 1 & 2 BRS, situated on 8 acres of beautiful landscaped grounds. Heat, hot water, cooking gas & INDOOR GARAGE incl. in rent. Private entrances. Some owners allow pets!

**Rentals from \$650-\$950** (when available)  
Call Marge Marren (Eves. 759-8107)

**284-0904 PATRICIAN Associates Realtors**

**RENTALS from \$650-\$950** (when available)  
Call Marge Marren (Eves. 759-8107)

**RENTALS from \$650-\$950** (when available)  
Call Marge Marren (Eves. 759-8107)

**RENTALS from \$650-\$950** (when available)  
Call Marge Marren (Eves. 759-8107)

**RENTALS from \$650-\$950** (when available)  
Call Marge Marren (Eves. 759-8107)

**RENTALS from \$650-\$950** (when available)  
Call Marge Marren (Eves. 759-8107)

**RENTALS from \$650-\$950** (when available)  
Call Marge Marren (Eves. 759-8107)

**RENTALS from \$650-\$950** (when available)  
Call Marge Marren (Eves. 759-8107)

**RENTALS from \$650-\$950** (when available)  
Call Marge Marren (Eves. 759-8107)

**RENTALS from \$650-\$950** (when available)  
Call Marge Marren (Eves. 759-8107)

**RENTALS from \$650-\$950** (when available)  
Call Marge Marren (Eves. 759-8107)

**RENTALS from \$650-\$950** (when available)  
Call Marge Marren (Eves. 759-8107)

**BELLEVILLE (Joralemon St.)**  
Only \$600 m. Hurry - Won't Last!  
**D.P. LETTINI R.E. Broker 450-8121**

**NUTLEY CENTER, 1100**  
sq ft. \$1400 + utls; near town prkng lot! Great for professional office REALTOR: **RECORDS REALTY 667-5500**

**OFFICES TO SHARE \$175 & \$200. per mo., 13** x 20 sq ft. Call 661-9388

**SPACE AVAILABLE CALL:**

**SPACE AVAILABLE CALL:**

**SPACE AVAILABLE CALL:**

**SPACE AVAILABLE CALL:**

**SPACE AVAILABLE CALL:**

**SPACE AVAILABLE CALL:**

**SPACE AVAILABLE CALL:**

**SPACE AVAILABLE CALL:**

**SPACE AVAILABLE CALL:**

**SPACE AVAILABLE CALL:**

**SPACE AVAILABLE CALL:**

**Landlord!!**  
Allow our office the opportunity to service all your rental needs with no fee to you.  
**D.P. LETTINI R.E. Broker 450-8121**

**Attention Landlord!**  
Apts Wanted. We screen all prospective tenants. No fee to landlord. **COSTANTINE REALTY 288 Franklin Ave., Nutley REALTOR 667-7070**

**NUTLEY - Fun me.** Retired or working gentlemen pref. \$65-\$85 per week. Parking, 1 week security. 667-0571

**NUTLEY - Fun me.** Retired or working gentlemen pref. \$65-\$85 per week. Parking, 1 week security. 667-0571

**NUTLEY - Fun me.** Retired or working gentlemen pref. \$65-\$85 per week. Parking, 1 week security. 667-0571

**NUTLEY - Fun me.** Retired or working gentlemen pref. \$65-\$85 per week. Parking, 1 week security. 667-0571

**NUTLEY - Fun me.** Retired or working gentlemen pref. \$65-\$85 per week. Parking, 1 week security. 667-0571

**NUTLEY - Fun me.** Retired or working gentlemen pref. \$65-\$85 per week. Parking, 1 week security. 667-0571

**NUTLEY - Fun me.** Retired or working gentlemen pref. \$65-\$85 per week. Parking, 1 week security. 667-0571

**NUTLEY - Fun me.** Retired or working gentlemen pref. \$65-\$85 per week. Parking, 1 week security. 667-0571

**NUTLEY - Fun me.** Retired or working gentlemen pref. \$65-\$85 per week. Parking, 1 week security. 667-0571

**NUTLEY - Fun me.** Retired or working gentlemen pref. \$65-\$85 per week. Parking, 1 week security. 667-0571

**NUTLEY - Fun me.** Retired or working gentlemen pref. \$65-\$85 per week. Parking, 1 week security. 667-0571

**NUTLEY - Fun me.** Retired or working gentlemen pref. \$65-\$85 per week. Parking, 1 week security. 667-0571

# BUSINESS CARD DIRECTORY

The Nutley Sun  
Belleville Times  
Bloomfield Life

CALL  
667-3000

or send us your business card and a check  
for \$25 to get you started. Published once a month.

Orechio Publications & TV  
800 Bloomfield Ave., Nutley, NJ 07110

# THE SERVICE DIRECTORY

The Best People to Service You are Only a Phone Call Away  
Why Not Call Them Today?

**AURIEMMA ELECTRIC**  
Electrical Contractors  
Over 50 years of Service  
\*RES. \*COM \*IND  
Free Estimates  
751-5826  
LIC#1680

**DE LIZIO ELECTRICAL CONTRACTING**  
\*Ind. \*Res. \*Com.  
\*Free Estimates  
No job too small/Too far  
CALL 661-2837  
License #11608

**HAVE A MAGICIAN FOR YOUR NEXT BANQUET OR PARTY**  
ADULTS-CHILDREN  
HARRY PARKHURST  
839-7880

**PRIVATE LESSONS**  
\*Weight Training For Men & Women  
\*Body Shaping  
\*Computerized Diet  
\*Sport Specific Cond.  
\*Strength Training  
Muscles By Michele  
458-1943

**Mc DANIEL Enterprises Co.**  
GARAGE DOORS  
Electric Door Openers  
Sales Service  
Installations  
Free Est. Fully Insured  
ESTABLISHED 1973  
647-3643

**\*GUTTERS & LEADERS**  
\*Cleaned \*Repaired  
\*Roof & Siding Repairs.  
\*Interior Painting  
CALL AL ROBERTS  
761-4442 Free Est.

**BILL'S GUTTER SERVICE**  
\*Gutters & Leaders  
\*Cleaned & Flushed  
\*Screening & Repairs  
\*Minor Tree Trimming  
338-0448

**HANDYMAN ENTERPRISES**  
All House Repairs  
\*Carpentry  
\*Electrical  
\*Doors  
\*Call me first save money!  
Ask for Rich 751-4296

**ESSEX COUNTY HEATING & COOLING**  
\*Basic Wiring  
\*Panel Changes  
\*Attic Fans  
\*Humidifiers  
ANGELO  
748-4938

**\*COPPOLA & SONS, INC.**  
Est. 1942 50 Yrs. Exp.  
Aluminum & Vinyl Siding  
Roofs/Doors/Additions  
Repairs/Windows/Gutters  
\*429-9266\*

**AMERICAN TRI-STATE**  
\*Roofing \*Siding  
\*Replacement Windows  
Quality work at a great price.  
Fully Ins. Free Est.  
Call 667-5837

**FIND TONS OF SAVINGS IN THE CLASSIFIEDS**

**HOME IMPROVEMENTS**  
20 Years Exp.  
\*Carpentry \*Kitchens  
\*Plumbing \*Bathrooms  
\*Electrical \*Rec. Rooms  
\*Decks \*Porches \*Encl.  
\*Roofing \*Additions  
\*Window/Door Replc.  
For Free Estimates  
CHARLIE 759-4317

**NICOSIA & SONS CONSTRUCTION CO., INC.**  
\*Add a Level  
\*Dormers \*Bathrooms  
\*Additions \*Kitchens  
\*Finished Basements  
Built on Recommendation  
35 Years Experience  
Free Est. Fully Ins.  
751-7171

**ROOFING GUTTERS**  
\*Siding - Vinyl & Alum  
\*Wildlife Control  
\*Chimney Caps. Free Est.  
Call Bob 761-4156

**R.C. HOME IMPROVEMENTS**

**ALL TYPES OF MASONRY**  
\*Steps \*Sidewalks  
\*Patios \*Additions  
\*Retaining Walls  
\*Renovations \*Decks  
\*Roofing \*Siding  
\*Replacement Windows  
\*Kitchens \*Bathrooms  
Free Est/Fully Ins.  
Call Sal 667-0157

**GABRIELE MASONRY**  
All Kinds of Masonry  
\*Brick & Block Work  
\*Steps \*Sidewalks  
\*Patios \*Foundations  
Free Estimates 759-6793

**J & B MASONRY CONTRACTORS**  
Fully Insured/Free Est.  
All Types of Brick & Block Work  
\*Sidewalks \*Patios  
\*Interlock Pavers  
\*Foundations \*Steps  
\*Belgium Blocks  
\*Qty Work \*Reas Prices  
\*Complete Additions  
661-0832

**MASONRY SPECIALISTS LAFFERRIERE & SONS**  
"Over 2 Generations of Exp"  
\*Sidewalks \*Steps  
\*Brick Work \*Plastering  
\*Retaining Walls  
\*Patios, etc.  
QUALITY WORKMANSHIP AT REASONABLE PRICES  
667-3790 or 226-0571

**P.A. CARSILO & SONS, INC. MASONRY**  
\*Driveways \*Sidewalks  
\*Stairs \*Plastering  
\*Retaining Walls  
\*R.R. Ties \*Backhoe  
\*Fully Ins. \*Free Est.  
676-8390

**PETRELLA ASPHALT & PAVING**  
\*Parking Lots  
\*Driveways  
\*Concrete work  
ESTABLISHED 1912  
661-3393

**MOVING?**  
Call The Professionals  
Residential-Commercial  
7 days a week. No job too big or too small.  
CALL 478-8885  
Lic No. P80407

**PAUL'S MOVING & TRUCKING CO.**  
\*Local & Long Distance  
\*Packing & Light Deliveries  
Lic. PM00067  
675-6440

**ANY 3 ROOMS PAINTED \$199.00 PLUS PAINT**  
\*Fast, Clean Work  
Husband & Wife Team  
Sammy & Barbara  
667-7440

**BILL Mc DONALD PAPERHANGING**  
Residential/Comm.  
\*Trained by THE PAPERHANGING INSTITUTE  
Free Est 667-9834

**DANISH PAINTING CO.**  
\*European Quality  
Craftsmanship  
KENNETH HANSEN  
751-5521

**ED STELLEY PAINTING**  
\*Interior/Exterior  
\*Painting  
\*Staining/Varnishing  
Free Est. Fully Insured  
450-4942

**ESSEX COUNTY**  
Wallpapering & Painting  
\*Interior/Exterior  
\*Sponge Painting  
Is Our Specialty  
\*Popcorn Ceilings  
Free Est. Fully Insured  
748-4938





# We Save You *more* Money On Your Holiday

# Shrimp!

## SAVE \$5.00

WITH COUPON BELOW

Large Shrimp

4.99 PER LB.

WITH COUPON FOR A 3-LB. BAG

Cooked Shrimp

7.99 PER LB.

WITH COUPON FOR A 3-LB. BAG

ShopRite Coupon

ONE (1) 4-LB. BAG FROZEN 31-40 CT. Large Shrimp OR ONE (1) 2.5-LB. BAG, 31-40 CT. FROZEN Cooked & Cleaned Large Shrimp

19.95

OR \$5.00 OFF

TOWARD THE PURCHASE OF ONE (1) ANY 2.5, 4 or 5-LB. BAG OF FROZEN SHRIMP. With This Coupon. Limit one. Good at any ShopRite Sun., Dec. 5 thru Sat., Dec. 11, 1993.

The Produce Place

CALIFORNIA #1 SIZE

Sunkist Navel Oranges

5.99

McINTOSH, RED DELICIOUS OR ROME 3-Lb. Bag Eastern Apples

1.49 YOU PAY ONLY .99

LESS PRICE PLUS club Discount

LOW IN CALORIES

Snow White Cauliflower

.99

PINK OR WHITE, 40 SIZE Florida Grapefruit

4.99 for

THE MEATING® PLACE

PORK LOIN, BONELESS, 1/2 LB.

Center Cut Pork Chops

1.99

1/2 PRICE

TYSON/HOLLY FARMS, WITH RIB CAGE Whole or Split Chicken Breast

ANY SIZE PKG. 1.29

WAMPLER/LONGACRE FROZEN 3-Lb. Pkg. Turkey Burgers

5.49 YOU PAY ONLY 4.49

LESS PRICE PLUS club Discount

SAVE 2.00 PER LB.

Filet Mignon

3.99

WASHINGTON STATE EXTRA FANCY Red Delicious Apples

.59

SWEET JUICY Northwestern Anjou Pears

.89

Golden Ripe Bananas

.29

California Broccoli

.99 Bunch

Tangerines 5 for .99

Granny Smith Apples

.89

IDEAL ROUGHAGE Pascal Celery

.99 each

VITAMINS 'A' & 'C' Romaine Lettuce

.89

FRESH, ALL AMERICAN, BLADE CUT Shoulder Lamb Chops

1.99

FRESH ALL AMERICAN, OVEN READY Whole Leg Of Lamb

2.29

ITALIAN STYLE 3-5 LB. Sausage

1.29

THIN CUT Fresh Beef Brisket

1.99

The Fresh Fish Market

ATLANTIC FARM RAISED Fresh Salmon Steak

4.99

THE GROCERY PLACE

REG. BLEACHED SELF-RISING OR BREAD Gold Medal Flour

.69

5 lb. bag

SHELLS & CHEDDAR, TWISTS & CHEDDAR OR Prince Macaroni & Cheese Dinners

4.99

6 1/4 to 7 1/4-oz. boxes

CRUISED OR FRESH Pope Tomatoes

2.99

ANY VARIETY, FUDGE COVERED Fudge Shoppe Keebler Cookies

1.14

1/2 PRICE

8.5 to 12.5-oz. pkg.

THE DAIRY PLACE

USDA GRADE 'A' ShopRite Large Eggs

.69

ANY VARI., ORIGINAL OR NON-FAT Whitney's Yogurt

4.99

8-oz. conts.

SWEET SOLIDS OR REG. QTRS., 'AA' ShopRite Butter

1.29

1-lb. pkg.

SEA SHELLS Imitation Crabmeat

2.99

2-LB. PKG. 5.48

FROZEN OR THAWED, FARM RAISED Bay Scallops

4.99

FAMILY FUDGE Betty Crocker Brownie Mix

.99

1-lb., 5 1/2-oz. box

SEMI-SWEET Hershey Choc. Baking Chips

1.99

1-lb. 8-oz. bag

12-OZ. FRENCH ROAST OR AMG (EXCEPT DECAF.) Chock Full O' Nuts

1.69

13-oz. can or brk pk.

ANY VARIETY 9 Lives Cat Food

4.100

5 1/2-oz. cans

THE DELI PLACE

REGULAR OR NO SALT ADDED White's Sliced Bacon

1.29

12-OZ. FUN SIZE FRANKS OR Ball Park Beef Franks

1.39

1-lb. pkg.

THE APPY PLACE

STORE SLICED Blue Boar Imported Ham

2.99

ANY VAR. FROZEN YOGURT OR REG. OR LIGHT Breyers Ice Cream

2.99

YOUR CHOICE Fresh Baked 8-Inch Pies

2.99

MILD OR TANGY ShopRite Pork Roll

2.99

1.5-lb. pkg.

STORE SLICED Switzerland Swiss Cheese

3.99

1-lb.

STORE SLICED Dietz & Watson German Bologna

1.79

1-lb.

General Merchandise

EMERSON 19" Color TV

\$188

T-120, 3-PK. HI-GRADE OR STANDARD Maxell 4-Pk. Video Tape

9.99

pack

Health & Beauty Care

Excedrin Tablets

4.59 YOU PAY ONLY 2.99

LESS PRICE PLUS club Discount

200 SPEED, GOLD PLUS Kodak 3 Pk. Color Film

9.89

64 TOT. EXP. pack

STOUFFER'S DOLLAR DAYS

OVER 25 ITEMS TO CHOOSE FROM

Stouffer's Entrees

2.300

10-oz. pkgs.

WHY PAY MORE™ Stouffer's Lasagna

2.400

21-oz. pkgs.

ShopRite Coupon

2-LTR. BTL. OF REG. DIET OR CAFF. FREE, CHERRY

Classic Coke, Sprite or Minute Maid

3.199

FOR PLUS DEP. WHERE REQ.

With This Coupon. Limit one per family. Good at any ShopRite. Sun., Dec. 5 thru Sat., Dec. 11, 1993.

ShopRite Coupon

5-LB. BAG, ANY VARIETY

Gold Medal Flour

.49

With This Coupon. Limit one per family. Good at any ShopRite. Sun., Dec. 5 thru Sat., Dec. 11, 1993.

ShopRite Coupon

32-OZ. COMBO PACK

St. Ives Shampoo & Conditioner

1.49

1/2 PRICE

With This Coupon. Limit one per family. Good at any ShopRite. Sun., Dec. 5 thru Sat., Dec. 11, 1993.

ShopRite Coupon

1/2-GAL. CART., ANY VARIETY

Flavor King Ice Cream

.99

With This Coupon. Limit one per family. Good at any ShopRite. Sun., Dec. 5 thru Sat., Dec. 11, 1993.

Prices effective in NJ North of Trenton (ex. Montague, N.J.) including Kingston and E. Windsor, N.J. & Rockland & Richmond Co., N.Y. in order to assure a sufficient supply of sale items for all our customers, we must reserve the right to limit purchase to 4 of any sale items, except where otherwise noted. Not responsible for typographical errors. None sold to other retailers or wholesalers. Artwork does not necessarily represent items on sale. It is for display purposes only. Sun. sales subject to local laws. PRICE PLUS® ITEMS LIMIT 4 DISCOUNTS PER ITEM, PER FLAVOR, PER VISIT. Copyright WAKEFERN FOOD CORP., 1993. Effective Sun., Dec. 5 thru Sat., Dec. 11, 1993.



Inserted  
Thursday  
December 9